WEATHER INDICATIONS.
For Newark: Showers and warmer tonight; showers Friday

THE NEWARK ADVOCATE

USE ADVOCATE WANT ADS.
They always bring satisfactory results Only 25c for 3 lines 3 times.

VOLUME 49—NUMBER 39. NEWARK, OHIO, THURSDAY EVEN ING, APRIL 7, 1904. TEN CENTS A WEEK.

WEHRLE STOVE FOUNDRY SCENE OF $100,000 FIRE INSURANCE COVERS LOSS

Weather Condition Was Very Helpful to the Firemen.

A Slight Wind Would Have Made It Impossible to Save Plant.

HAMPERED BY LOW PRESSURE OF WATER.

Columbus Sent Assistance But Fire Was Under Control When Special Train Arrived--Blaze Was Confined to Office, Steel Shop and Mounting Room--$40,000 Worth of Steel Destroyed 1,000 Men Idle--Big Plant Will at Once be Repaired.

The fire which destroyed a part of the Wehrle Stove Foundry this morning was in many ways a most fortunate one, and in no manner is this more true than in the ample insurance protection. On that part of the plant on the north side of the railroad, the insurance carried by the company is far in excess of the loss. Estimates verying from 35 to 65 per cent of the insurance, have been made of the losses, but the insurance men in Newark are a unit in declaring that whatever the loss, it will be paid dollar for dollar, and that the Wehrle company will lose absolutely nothing by the fire. The only loss will be to the force of men which will be temporarily thrown out of employment until the plant can start up again and that will be only a short time.

About 3 oclock Thursday morning the big fire bell at the Central station rang out an alarm of fire, tolling five strokes, a pause, then two. Those citizens who heard the bell and are at all acquainted with the lacation of the boxes in the city's fire alarm system, immediately thought of the Wehrle foundry plant and a glance out of a window confirmed every fear which is always engendered when an alarm is sounded from box 52.

From any point in the city it could be seen the sky was reflecting a lurid glare, which flashed intermitently and with quick color changes that indicated a fierce fire in the vicinity of the foundry. Those in the western and central parts of the city could locate the fire very easily, and could even see the seething flames as they shot in the air, high above the burning buildings. It was immediately realized that one of the largest industries in the city was threatened with destruction, and one of he most successful industrial companies with heavy financial loss. Even at the early hour that the fire started, the news spread with incredible rapidity and soon the word had gone practically over the entire city, that the Wehrle foundry was on fire. Every man who could see the fire, and knew where it was, told his neighbor, while those who heard the alarm, and knew the vicinity called up the central office of one of the telephone companies to inquire where it was. As soon as he was told, in almost every case sleep was gone, the man got into his clothes and was soon wending his way toward the conflagration.

By 4 o'clock there were thousands of people on the scene, including practically the entire population of West Newark.

Captain Robert Bell, of the police force, was on hand early and realizing that the firemen would need every facility and all the room possible to cope with the fire, called in the officers from outlying districts and placed them on duty, establishing a cordon through which no one was allowed to pass who did not have business connected with fighting the fire. This arrangement added much to the efficiency of the fire department, who were not hampered by crowds of curious sight seers getting in their way.

The fire was discovered by one of the night watchmen, Joseph Lieber, and was burning in the office. He attempted to put out the blaze, but soon found that it was getting beyond his control. The night force of polishers and other employes on this shift, turned in an alarm by telephone, and all set to work to save books and papers from the burning office.

Those doing this work could exercise no selection, as they did not know the comparative value of the papers, so all that could be gotten to a place of safety were taken indiscriminately, so that it was difficult this morning to tell what papers had been saved and those destroyed.

The most valuable papers and those documents which are of especial value now, such as insurance policies, invoices and stock price lists, were in the big safe, which now lies buried under tons of brick, mortar and debris. It is thought the safe is not damaged and that its contents will be found intact.

When the fire department arrived at the scene the flames had already assumed the proportions of a conflagration, and Fire Chief Louis Bausch realizing the importance of the task before him, to save one of Newark's most prosperous institutions, lost no time in getting every foot of available hose, and every apparatus to the scene.

It was not long until the stations in East, West and North Newark had sent their quota of equipment and men to the aid of the Central department.

The response of the fire departments was prompt and it was only a few minutes until four lines of hose were laid. Everything was soon in readiness to make a gallant and successful fight against the devouring element. Gallant it surely was, and in view of the terrible handicap which was soon apparent to even the most casual observer, it was eminently successful.

Fire Chief Bausch and other whose business it is to know such things, have long been aware of the unsatisfactory and altogether inadequate service of the present water works company, in view of any emergency such as that of Thursday morning. The same conditions have prevailed for a long time, and will continue just so long as steps are not taken to remedy the matter. The present water works system is inadequate and unsafe to be depended upon, in case of a big fire.

There is no use attempting to explain or disguise the facts. They are patent to every one, and the remedy must be thorough going, drastic and commensurate. There is no time to temporize, and as we feel sure such a disposition does not exist in the minds of those in municipal authority who have the safety and welfare of the city at heart.

The lesson was brought home last December, when the Powers-Miller company's store burned, and again at the Wehrle fire conditions were such that a realization of the city's extremity came home with convincing force.

The condition briefly stated is this. The water mains are too small to furnish force enough to the streams of water when several lines of hose are attached to the plugs, unless resort is made to the pumps. But the mains are too old and unsafe to allow the pumps to work, without almost certain

(Continued on Page Four.)

JAPS

Are Enering Estuary of Yalu River With More Troops.

Tokio, April 7—Word was received today that the Japanese transports have entered the estuary of the Yalu river and that troops are rapidly disembarking.

St. Petersburg, April 7—It is reported in a dispatch from Port Arthur that the ironclad Peresviet sighted the enemy off Kwang Tung today.

The newspaper Russ which stands well with the foreign office,, today reproves her contemporaries for attacking America. The paper says that Germany is the only serious enemy of the Russians.

London, April 7—A Chifu dispatch to the Times says that the Russians captured two Japanese spies at Niu Chwang Tuesday.

Seoul, April 7—An American missionary who has returned here from the north of Korea reports that forty transports had appeared off Hai Ju, 50 miles north of Chemulpo. These transports are supposed to contain a second Japanese army.

THREE FIREMEN WERE KILLED

And Three Others Injured by Collapse of Wall.

Fire in a Carriage Factory of York, Penn, Did $250,000 Damage on Thursday Morning.

York, Pa., April 7—Three firemen were killed and three badly injured here by the collapse of the walls of the York carriage factory which was destroyed by fire this morning. The dead are: Hatrick Sultzgiver, Horace Strine and Solomon Strubinger. The injured are: George Jones, Edward Landis and J. Shaunnesby. The flames were subdued after a fight of five hours. The damage is estimated at $250,000.

Lobby Ordered Out.

Columbus, April 7—Wailing and gnashing of teeth were heard in the "third House" this morning. Speaker protem Johnson opened the session by ordering every lobbyist off the floor. "All who are not members, employes or accredited newspaper men will please retire from the room" he said, and the dazed lobbyists were gently pushed away. The action has been brewing for some time, but was precipitated by the conduct of the Toledo lobby with Representative Farner in keeping him under surviliance to prevent his voting for the small board of education.

Akron Bank Opens.

Akron, O., April 7—The Akron Savings bank opened its doors for business with the receivers. Hon. Wm. Buchtel and Hon. G. W. Sieber in charge. While the officials of the bank have not issued a formal statement it is believed that depositors will be paid in full.

YOUNG MAN'S SUICIDE

New Philadelphia, O., April 7—Clyde Vickers aged 24, of Vickers, near here committed suicide by drinking carbolic acid. He was a member of the firm of Vickers & Son. Domestic trouble is said to have prompted the deed.

DAWES

Former Newark Man is the Winner

NOMINATED FOR CONGRESS ON 41ST BALLOT

A Very Hot Convention Held at Marrietta, Ohio.

MUSKINGUM CO. IS QUITE SORE.

Zanesville Crowd Stood by Browning to the Last—Guilbert Secured Votes for Dawes.

Marietta, O., April 7.—The Newark man wins. Beman G. Dawes was nominated for Congress on the 41st ballot in one of the warmest conventions the old Zanesville district has

BEMAN G. DAWES.

ever seen. The nomination on the 41st ballot of the young man who a few years ago was manager and part owner of the Newark Gas Light and Coke company, was made amid the wildest excitement.

Mr. Dawes still retains a large interest in the Newark gas plant, and is president of the company.

State Auditor W. D Guilbert, Postmaster James Barr and Judge N. H Barbour of Guernsey county did the principal part of the business for Dawes.

The convention was an unusually interesting one. There was a field of seven candidates. The nominating speeches and balloting were prevailed by sharp parliamentary practice, with Frank A. Durbin on the one side and ex-Senator Charles S. Dana on the other.

It looked for a time like a bitter fight on organization, but the storm blew over without either side having gained any apparent advantage. President Roosevelt was indorsed and the national convention delegates, Walter D. Guilbert and James Joyce of Cambridge, were instructed for him. The district went on record as favoring Senator Foraker for a place on the Big Four.

As printed in the Advocate yesterday the preliminary fight showed that Charles H. Dunn held the key to the situation. Guernsey county could have placed itself in the same position and could have nominated either Gregg, of that county, or Dunn.

Browning stood solid with 62 of the 66 Muskingum county votes, but he could not win another one. When it became apparent that he could not land a movement was started by Browning to defeat Dawes. The first effort in this direction was a combination on W. H Gregg, Probate Judge of Guernsey county. Noble county dropped into the combination with nine votes, but Guernsey split her vote again ,and Gregg got the hot end.

The next combination was made on Dunn. He came within six votes of the nomination, but again Guernsey stood and delivered at the Dawes demand. An effort to stampede the convention fell flat, and at the forty-first ballot the Dawes men made a stampede on their own account. On this ballot Muskingum had given Dawes four votes. To his own 50, 31 were added from Guernsey after a conference between Barbour, Barr and a Dawes representative. Noble county was the last called. A word from State Auditor Guilbert, a hurried conference, noise and confusion and Noble climbed into the Dawes band wagon with her 25 votes.

There is dissatisfaction here. Muskingum county, deceived and disappointed, declares that the Dawes nomination is an outrage. There is trouble galore in the Guernsey county contingent, and the passes made between the Gregg and Locke forces because the latter prevented the nomination of the former are threatening.

The final ballot stood: Dawes 113, Browning 70, Dunn 23. To nominate 101 votes were necessary.

SWAYNE

Impeachment Proceedings Will Go Over Till Next December.

Washington, April 7.—An agreement has been reached among the House leaders by virtue of which the matter of impeachment proceedings against Judge Swayne, of Florida, will go over till next December. Representative Palmer of Pennsylvania, chairman of the sub-committee, which took the testimony, will offer a resolution to that effect in the House today. It is expected that it will be adopted without debate, thus clearing the way for the adjournment of the present session of congress within two or three weeks.

SEN. BURTON'S PAY WILL GO ON

But He is Not Expected ot Appear in Washington.

Impressive Words Used by the Court in Pronouncing Sentence on the Kansas Senator.

New York, April 7—A Washington dispatch to the Herald is as follows:

The sentence of Senator Burton in St. Louis does not change the situation so far as action by the United States Senate is concerned. It is still the disposition to await final action by the Circuit Court of Appeals, which is the tribunal of last resort in criminal cases. Mr. Burton will, therefore, draw pay as a United States Senator pending a final decision in his case, though he is not expected to come to Washington or again appear upon the floor of the Senate.

The Court's Words.

St. Louis, April 7—These dispatches to the Advocate yesterday told of the sentence pronounced on U. S. Senator J. R. Burton of Kansas, who was convicted in United States court for his connection with the Rialto get-rich-quick concern. The words used by the court in addressing the Senator are interesting. When the judge asked Burton if he had anything to say, the Senator tremblingly and with suppressed emotion, said:

"Your honor will please allow me respectfully to decline to say anything."

The Court said: "After a fair and impartial trial by a jury of exceptional intelligence you have been found guilty of the offenses charged in the indictment against you.

"A motion for a new trial in your behalf has afforded me an opportunity carefully to review and consider the evidence. As a result of this I am satisfied that the jury reached the just and true result. The evidence abundantly warranted their verdict, and I find no reason, either in the law governing the case or in the proceedings attending the trial, for disturbing it.

"Your conviction necessarily results in your punishment Its importance, in my opinion, is not confined to its effects upon you.

"Your exalted station in life, and the character of your offending give unusual significance to your conviction It demonstrates that the law of the land is equal to any emergency, and that it can be administered regardless of the personality and station of the accused. It also demonstrates to all the people that public office cannot be prostituted to self-serving purposes, and that public office is not a sure or safe passport to private thrift.

"The humiliaion attending your conviction and the statutory disqualifications resulting therefrom which forever incapacitate you from holding any office of honor, trust or profit under the Government of the United States, are in themselves heavy punishment for your offenses, and leave but little in the way of severity which could be added.

"It is neither my pleasure nor purpose to impose any unnecessary punishment.

"I think the majesty of the law will be sufficiently vindicated and the public welfare sufficiently safeguarded by imposing a single sentence, warranted as it is on any one of the six counts, or indictments, on which you were convicted.

"This sentence will be that you be confined in the Iron City jail for a period of six months, and that you pay a fine of $2,500."

The case will now be appealed to the United States District Court of Appeals, the highest tribunal in the matter. Burton was released on $10,000 bond.

KING

Had Escape from Injury in Explosion at Madrid.

Madrid, April 7.—(Bulletin)—While King Alfonso was leaving the labor exposition here a petard was exploded. It was at first believed an attempt had been made on the king's life. Two

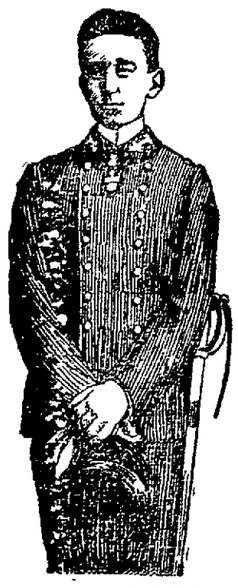

KING ALFONSO.

persons near the king were injured. One man suspected of firing the petard was arrested. The reception of the king by the people wast most enthusiastic .

Banking Bill.

Washington, April 7—The House committee on banking and currency today authorized afavorable report on the Hill bill to improve the currency conditions. The bill among other things, authorizes the deposit of customs receipts in national banks, repeals the $3,000,000 limit on the withdrawal of circulation in any one month, abolishes the limit on coinage of subsidiary coin, and permits the issue of gold certificates in denominations of $10.

In Ninety Years.

Chicago, April 7—The end of the world in 90 years is predicted by Dr. John Robertson.

"The day of judgment is at hand," he said. "Roughly speaking about 2000 years have elapsed between each coming of the Lord.

"Reasoning by inductive analogy the end of the world and the coming of the Lord are not far distant. He is about due for the fourth time, and this time He will come as a Judge."

Church Altar Robbed.

Bellaire, O., April 7—The Catholic church altar here was robbed of vestments valued at $600. Rev. Joseph Wehrle, brother of William W. and August Wehrle of Newark, is pastor of the Bellaire church.

Newark Man Speaks.

Indianapolis, Ind., April 7.—At the Phi Kappa Psi convention yesterday special addresses were made by delegates Hon. Edward Kibler of Newark, O., was one of the speakers.

DUEL

Following a Convention Cost Two Lives

RIVAL DISTRICT CHIEFS WERE KILLED

Though Fatally Injured by a Pistol Bullet.

BALLARD MANAGED TO SHOOT

Thus Making His Rival a Companion in Death—A Hot Republican Convention.

Huntington, W. Va., April 7.—John McFarland, Chief of Police, and J. A. Ballard, capitalist, both of North Fork, are dead, the result of a pistol duel which followed the Republican District convention in North Fork. The fight between Wm. O. Dawson and Colonel Teter for the gubernatorial nomination had worked up the citizens to a high pitch. The miners, white and black, were brought in 50 and 100 to a gang by friends of each candidate.

McFarland was an ardent supporter of Dawson, while Ballard was for Teter. These men led the two factions.

Early it was apparent that trouble would result, and many examined their firearms before going to the hall. Hundreds were unable to gain admittance This raised the cry of "packed convention."

When the chairman called the convention to order the delegates broke loose. Revolvers and knives were flourished. Both factions went through the form of holding conventions and the dual conventions adjourned at the same moment.

McFarland and Ballard met just before reaching the exit. A word was uttered by one of them. The lie was passed. The two sprang at each other like tigers. They made wild efforts to strike. Friends pulled them apart.

Reaching the steps the men came within an arm's length of each other. Again epithets were hurled. Simultaneously both reached toward their hip pockets. In an instant revolvers were belching. At the second shot from McFarland's pistol Ballard dropped. Game to the last and mortally wounded, he raised on one elbow. With his revolver clinched in his right hand he again turned it toward his antagonist pierced McFarland's body McFarland fell. In doing so the hand which still clutched his revolver fell across the breast of Ballard, who had fallen in the street. The trigger was pulled and a bullet plowed its way through the left breast. Ranging upward it came out near the rear of the neck.

McFarland lingered without uttering a word until 1 o'clock. Ballard expired two hours afterwards. The tragedy threw the entire North Fork District in turmoil, and that other tragedies did not speedily follow is the result of the efficient work of Sheriff Whyte, who, swore in dozens of deputies to preserve order.

McFarland, the dead Chief, was among the best known officials in the Norfolk and Western coal fields. Always brave and true to his friends, he enjoyed the admiration of a wide circle He was 48 years old, and owned valuable real estate in North Fork.

Ballard was equally popular. He came to West Virginia 18 years ago from near Charlotte, N. C., invested money in timber lands and success crowned his efforts. He was one of McDowell's wealthiest citizens.

The political situation in the southern section of the state continues to grow more acute with the death of Ballard and McFarland. Six persons have been killed in political harness in the Fifth Congressional District in the last month and a half. As fewer than one fourth of the counties in the district have held conventions it is

(Continued on Page 8, 4th col.)

BECOMING A MOTHER Is an ordeal which all women approach with indescribable fear, for nothing compares with the pain and horror of child-birth. The thought of the suffering and danger in store for her, robs the expectant mother of all pleasant anticipations of the coming event, and casts over her a shadow of gloom which cannot be shaken off. Thousands of women have found that the use of Mother's Friend during pregnancy robs confinement of all pain and danger, and insures safety to life of mother and child. This scientific liniment is a god-send to all women at the time of their most critical trial. Not only does Mother's Friend carry women safely through the perils of child-birth, but its use gently prepares the system for the coming event, prevents "morning sickness," and other discomforts of this period. Sold by all druggists at $1.00 per bottle. Book containing valuable information free.

MOTHER'S FRIEND

The Bradfield Regulator Co., Atlanta, Ga.

1/3 SAVED

BUY FROM THE MANUFACTURER

VEHICLES AND HARNESS AT WHOLESALE PRICES

Our Plan of selling direct to the user cuts out the middleman and Saves 1/3 or More on Retail Prices

We CORDIALLY INVITE YOU to call and inspect our work—

2000 FINISHED VEHICLES

on our Repository floor. The largest choice of latest style, thoroughly reliable vehicles offered by any Company in the country. Our line embraces Carriages, Surreys, Phaetons, Station Wagons, Runabouts, Buggies, Road Wagons, Spring Wagons, Carts, etc., etc.

SEND FOR OUR (FREE) CATALOGUE

To out of town buyers who cannot come to see us, we shall be glad to send on request our illustrated Catalogue, by means of which you can buy as safely and satisfactorily as if on the ground.

PRICE **$52.40**

Extra 3-4 Rubber Tires, $13.00

We guarantee this buggy to be as good or better in every way than those sold by middlemen for from $70.00 to $75.00. Has all latest improvements. Self oiling dust-proof axles. Full wrought Brewster fifth-wheel with bent reaches mortised into the head block. Oil tempered and tested springs. Wrought steel Bailey body loops. Bradley shaft couplers. Full length bottom carpet. Seat made with spring back and spring cushion. Wheels strictly second growth hickory with tires put on hot. Finest finish and in every appointment A No. 1.

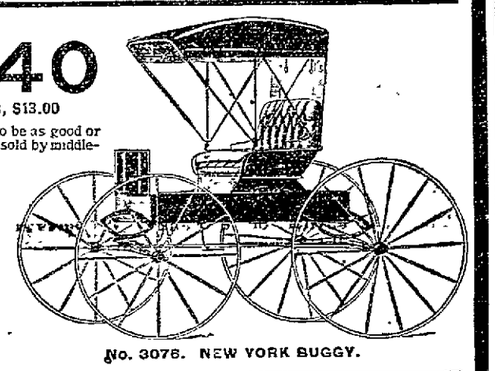

No. 3076. NEW YORK BUGGY.

WE ARE THE ONLY HOUSE IN THE STATE OF OHIO SELLING DIRECT TO THE CONSUMER WHO MANUFACTURE THE VEHICLES AND HARNESS THEY OFFER FOR SALE

PRICE **$87.30**

Extra 7-8 Rubber Tires, $15.00

This is one of our most popular phaetons, and a vehicle which we guarantee cannot be purchased from the stock of a middleman for within $25.00 to $30.00 of our price. Furnished with bell collar, self oiling, dust-proof axles. Oil tempered and tested springs. Full wrought fifth-wheel. Wheels of first quality. Velvet carpet. Bradley shaft couplers. Bows in the top are leather covered. Has enameled leather short bend fenders as shown. Handsome lamps. Spring back cushion.

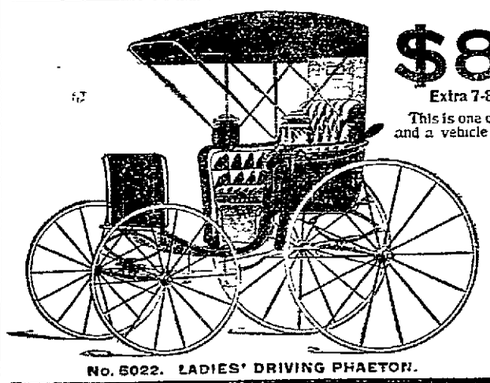

No. 5022. LADIES' DRIVING PHAETON.

HARNESS We Manufacture 75 STYLES — Highest Quality — Wholesale Prices

Our No. 246 Single Strap Driving Harness

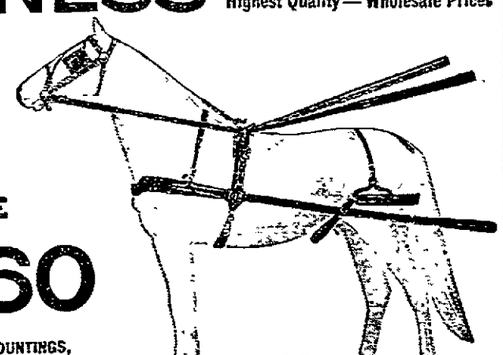

PRICE **$12.60**

GENUINE RUBBER MOUNTINGS, Extra, $1.75

OFFICE—REPOSITORY—FACTORY

South High Street, Crossing Hocking Valley Railroad. Terminus Electric Car Line. 20 Minutes Ride from Corner Broad and High Streets.

The **Columbus Carriage & Harness Co.**

COLUMBUS, OHIO

—TRY THE—

Advocate Want Ads

They Bring Quick Results.

HAPPENINGS OF THE COUNTY.

FALLSBURG.

A Sunday school convention will be held at the Disciple church on Saturday afternoon at one o'clock and also in the evening.

Misses Blanche and Laura Varner, of Newark, are visiting with friends east of town.

Messrs. Wylie Beckholt and Ross Van Winkle, of Morgan Center, spent Sunday with friends here.

C L. Barcus and wife, of Illinois, are the guests of the former's parents here.

David Ryan and family are moving to Frampton this week.

Messrs Ira and Guy Sterritt, of Newton Chapel, spent Easter with their grandparents, Mr. and Mrs. William Barcus.

Mr. and Mrs. Ira Ryann spent one day last week in Newark.

Milton Wilkins, insurance agent of Wilkins Corners, was in town Thursday on business.

Messrs Alvah Gardner and Arthur Flenner left Wednesday for Newark, where they have accepted positions.

Lois Clark and family have moved on Elmer Simpson's farm.

O. V. Mossholder called on E. H. Funk Sunday evening.

Miss Jessie Little and Miss Nellie Martin spent Sunday at the home of William Varner.

Miss Nettie Cullison, of Perryton, O., closed a very successful term of school at this place on Friday, March 25, with a dinner and an entertainment in the evening, which was a success, both socially and financially. The proceeds amounted to $7.40.

Wayland Ashcraft, of Mt Pleasant, was in town on Monday morning.

Dr. Gilbreath's health remains the same.

Ross Mossholder is working for Homer Babcock this week.

Several from here attended the sale south of town on Monday.

Charles Crothers and family expect to move on Mrs Phoebe Hall's farm near Hen Peck next week.

W B Howell and wife spent Sunday with J. W. Booth and family.

L. V. Smith and family took dinner Easter with C. P. Babcock.

H. Ryan, of East Union, spent a portion of last week, the guest of relatives here.

George Powell and wife, of near Frazeysburg, moved in James Atwood's house Tuesday. Mr. Powell was formerly a resident of this place.

Mrs. W. H. Booth is quite sick at her home, south of town.

Elton Edwards, of Long Run, while passing through town on Monday, had the misfortune to lose his pocketbook, which contained $15.50.

BROWNSVILLE.

Josie Bell, of Columbus, is visiting her parents.

Margaret Cooperrider and Anna Orr, who are attending school in Columbus, spent Easter with their parents.

J. H. Redman spent a few days last week with friends in Columbus.

C .A. Cook spent a few days last week with his daughter in Fostoria.

Mrs. C. I. Kreager spent last week with her parents in New Lexington.

Edith Cooperrider, of Columbus, is visiting her grandparents, J. H. Bell and wife, and other relatives here.

Julia Priest spent Saturday with Nile Redman in Gratiot.

Thomas Caldwell and wife celebrated their golden wedding last Thursday, their sons all coming on that day, being John Caldwell, of Adamsville; Charles Caldwell, of Chicago Junction; Hertzell Caldwell, of Columbus, and A. W. Caldwell, of Mt. Perry, together with several of their friends here. They received several valuable and useful presents.

Ed Frey has moved from the Runion property into the Black property, which he has bought.

Miss Cockerille, an elocutionist, gave a delightful entertainment at the Presbyterian church last Friday night.

JACKSONTOWN.

Miss Ira Meridith returned to her home, south of town, Monday, after spending several weeks with relatives in Newark.

Mr Lewis Swartz and family and Mrs. Mary Swartz, of Newark, visited on Tuesday with relatives in our village.

Dr. Beard and family, of Newark, spent Easter with Mr. and Mrs. T. C. Jury.

Mr. and Mrs. E. V. Beard and Mrs. Glennie Lewis were Columbus visitors one day last week.

Miss Kate Leach, of Lancaster, has been visiting at the home of Mr. Andrew Beard and other friends.

Walter Puffer, the little five-year-old son of Mr. Emmett Puffer, had the misfortune to fall from a horse on Monday morning and break his arm just above the wrist.

Scott Kreager spent Saturday and Sunday with friends in Newark.

William Powell has moved his family to the country for the summer months.

Dr. Maurice Rarick, of Thornville, visited the first of the week with Dr. and Mrs. M. M. Rarick.

Miss Katie Irwin is quite sick at her home with neuralgia.

Mr. Frank Griffith was in Columbus on Tuesday.

Mr. Bent Kirk, who has been hauling logs in Morgan county, last week broke his leg, catching it in some manner between the logs He is at his home here now.

HEBRON NEWS

Sunday was an ideal Easter day and very impressive Easter services were held in all the churches of our village with a very large attendance in the evening. A special program was rendered by the Christian Sunday school church, which was very appropriate to Eastertide, and as that day is the only special day accorded benevolence, their offering was given to the National Benevolent Association of the Christian church. The Christian church also sent an Easter offering to the Cleveland Christian Orphanage, consisting of two barrels of potatoes and one barrel of canned fruit and jelly, also clothing. The vice president on behalf of the Christian church wishes to express thanks to the public and all who so liberally donated for this offering.

The family of George Holtsbery is at present very much afflicted. Mr. Holtsbery is suffering from the effects of blood poisoning and is in a critical condition and the daughter, Miss Minnie, is lying very low with consumption.

Mrs. Dennis of Pataskala and Mrs. Henderson Harter and daughter, Mrs. Ida Hartman were called here to their bedside today.

There is but little chauge in the condition of little Dorothy Kramer. Her symptoms are very alarming.

Little Edna May, daughter of the Rev. H. H. Elwinger is confined to her room with sickness.

Mr. and Mrs. Nate Price are rejoicing over the arrival of a little daughter at their home on North street.

Lemuel Bomgardner and family have moved into a house near their farm at Buckeye Lake, and have broken ground for a nice residence where the old house stood, which will add much to the beauty of the farm.

Richard Clayton has moved his family to rooms in the Tygard homestead on Newark street, recently purchased by Mr. Knelle.

The funeral of Wm. Brown, which was under the auspices of the I. O. O. F. lodge, was largely attended. There were 85 on the special car that accompanied the remains to their last resting place at Cedar Hill cemetery at Newark.

Mr. and Mrs. Howard of Canton, O., are guests of Thomas Canoles and family on Main street.

Mr. and Mrs. Wm. Wandell, who spent the winter at Los Angeles on account of the former's health, will leave that city about the 13th of April, stopping at Santa Cruz for a few days, and then in Indiana for about a week, expecting to arrive here about the latter part of the month. Mr. Wandell's health is very much improved.

Mr. and Mrs Ben Burd, Mr. and Mrs. Lees and Mr. and Mrs. Geo. Burd of Newark, were here in attendance at the funeral of Miss Ellen Burd, which was held at the home on Monday.

There is an epidemic of measles and chickenpox in our village.

The wound in Fred Blade's hand where he accidentally shot himself has healed up nicely, and he was able to fill his part in the home talent drama given here last Saturday evening.

Stanley Nesley is still improving.

D. P. Burch and wife spent several days last week at the country home of Mr. and Mrs. James Pugh, near Fletcher's chapel.

Israel Rees and wife have purchased a lot of Mr. Nathan House and contemplate erecting a residence for their future home.

James Clunis and wife of Newark are visiting at the home of Mr. and Mrs. Thomas Clunis on Highland avenue

Mrs. Linney Bounds and two children of Buckeye Lake, spent Tuesday with her parents, Mr. and Mrs. Isaac Slocumb on Main street.

Mrs. Alice Neel is having her lot graded this week.

Little Mildred, daughter of Mr. and Mrs. D. M. Geiger is quite sick with chickenpox.

The Church of Christ held its annual business meeting April 2 and elected the following officers: Trustees, J. C. Neel, Israel Rees, Jacob Mowery, B. F Seibert and Robert Embrey: Elders, T. N. Madden and C V. Bebout: Deacons, Elhana Puffer, B. F. Seibert, T. M. Duffill, D. P. Burch, Jacob Mowery, Charles Rockey. Regular services on next Sunday at 11 a. m., subject, "What has a child a right to expect of its parents?" Evening subject, "Are we saved by faith or a pure life?" Everybody welcome.

FRAMPTON.

Rev. Mr. Bowman will deliver a lecture at the Perry Baptist church Monday evening, April 18; subject, "Jack and Jill."

The Misses Hattie Berry and Mabel Rinehart were entertained at the home of Miss Bertha Clark, Sunday.

Mr. and Mrs. Frank Miser visited the former's parents near New Guilford, Sunday.

Miss Blanche Van Winkle called on Miss Mabel Rinehart, Saturday.

Charles Howell was entertained at the home of Mr. Jay Frampton, Sunday.

Rollen Clark contemplates going to Newark for the summer to work at the carpenter trade.

Miss Ida Billman called on Miss Blanche Van Winkle Saturday morning.

Quarterly meeting will be held at Goshen April 16-17, conducted by Rev. Mr. Tedrick, of Perryton, and Elder Warren, of Frazeysburg.

Mr. Wheeler Mossholder and family visited at David Mossholder's Sunday.

Mrs. E. D. Rinehart and daughter called on Mrs. Wm. Frampton, Monday.

Miss Hattie Berry is at present making her home with her uncle and aunt, Mr. and Mrs. Charles Davidson.

Mrs. Mary Ann Taylor and Miss Matilda Davidson visited Mrs. Belle Berry, Monday.

Mr. Ellsworth Wright and niece, Miss Rosa Rinehart, of Newark, visited Mr. Wright's former home Saturday and Sunday.

Mrs. Wheeler Wright and children visited Mrs. Wright's mother, Mrs. Jane Mercer, Sunday.

Mrs. John Taylor and son visited Mr. Lewis Wright, Sunday.

Mr. and Mrs. John Johnson called on Mr. Isaac Frampton Sunday afternoon.

Messrs. Charles and Harvey Meek, of Mt. Pleasant, spent Saturday and Sunday the guests of their brother, Rev. Austin Meek, of Millwood.

Miss Blanche Van Winkle visited Miss Jessie Little Monday.

Mrs. Jane Nichols visited Mrs. Mary Van Winkle Tuesday.

Mr. Wm. Frampton and family spent Sunday the guests of Mr. Charles Fiske and family, near Bladensburg.

Mr. and Mrs. George Chapin called on Mr. Wm. Frampton Sunday evening.

LICKING.

The B. Y. P. U. Easter service Sunday evening was well attended and a good program of songs, recitations and readings was rendered.

Miss Mary Jones, a member of the senior class in Denison, spent Sunday at her home in this neighborhood.

Miss Mabel Ruffner had the misfortune to cut her wrist very painfully on some broken glass while playing at school.

Miss Hannah Beaver, whose home is at Jersey, attended the Easter service at Licking, Sunday evening.

Mr. Harold McCall was at home over Saturday and Sunday.

Several of the young people met at Miss Rachel Brown's Friday night and spent the evening in practicing music for the Easter service Sunday night and playing games.

Mr. Jerry Rees moved to Mr. Isaac Slocum's place, which he has rented.

Mrs. William Lawyer and Mrs. John Black were in Newark one afternoon this last week.

Miss Minnie Norris has returned from a lengthy visit at Frazeysburg.

Mrs. Byron Buckland has been ill with a severe cold.

Miss Laura Jones is spending the spring vacation of the Newark High School at her home in this neighborhood.

Mr. Robert Slocumb has moved his family into the house recently vacated by Clem Richards.

Miss Hattie Adams went to Dayton last week to enter the Miami Valley Training school for nurses. Her many friends in this neighborhood unite in wishing her success, although they regret very much to lose her.

Mr. Dudley Taylor has been ill, but is better at this writing.

Mr Guy Jones spent Sunday at his father's, Mr. T. P. Jones.

Mr. C. J. Bonham has removed from the Harvey place to that owned by Carl Price.

The Women's Circle will meet with Mrs. E. R. Black at two o'clock Friday afternoon, April 15.

WINK THE WIZARD

VANATTA.

Miss Ella Barrick spent Saturday and Sunday with her niece, Mrs. Charles Rouse, of Newark.

Mr. and Mrs. Aaron Van Atta and little son, Paul, of Newark, were the guests of the former's parents, Mr. and Mrs William Van Atta, the first of the week.

Misses Blanche and Pearl Bline were the guests of their sister, Mrs. Charles Osburn, of Newark, Saturday and Sunday.

Mr. and Mrs. Hugh Neuseum and little son, of West Virginia, is visiting at the home of her parents, Mr. and Mrs. David Retherford.

Mrs. Amanda Kelley and children, of Newark, visited at the home of her brother, Mr. W. H. Van Atta, Sunday.

Mr. Edgar Jones is confined at his home with the mumps.

Mr. and Mrs. Harry Tippett, of Homer, spent Saturday and Sunday at the home of Mr. and Mrs. Ray McWilliams.

Mr. and Mrs. R. H. Spiker and son, Searle, visited at the home of Mr. Wilbur Buxton, of Homer, Saturday and Sunday.

Miss Nellie McKee returned home Tuesday, after a week's visit with her sister, Mrs. H. C. Gibson.

Mrs. Anne McConnel and Miss Rosa Spiker spent Sunday at the home of Mr. Jacob Weiss.

Miss Vernie Lock visited the High School at Vanatta last Tuesday afternoon.

Mr. S. D. Lyons has moved into his new store this week and the store vacated by Mr. Lyon is being repaired by William Van Atta, who expects to start a new store soon.

Mrs. H. C. Gibson entertained a few of her friends in honor of her sister, Miss Nellie McKee, last Saturday afternoon.

Mr. Tom Van Atta is confined at his home with the grippe.

Mr. and Mrs. Dill Hankinson and daughter, Lettie, and Mr. and Mrs. Dill Preston, of Newark, spent Sunday at the home of Mr. Samuel Hankinson.

WINK THE WIZARD

Try WHITE SWAN flour. Made at R. C. Bigbee's new up-to-date Sifter System mill. New 'phone 228. 10-15-tf

PERRYTON.

J. H. McQueen moved from the country into Perryton Monday forenoon, and in the afternoon of the same day moved on one of J. H. Brown's farms.

Mrs. Dr. Cullison, Sr., and daughter, Miss Nettie, are visiting Mrs. Edward Sommerville, of South Valley, for a few days.

Rev. and Mrs. Bender spent a few days here engaged in their new work.

The M. E. Sunday school reorganized Easter Sunday. Miss Hattie Seward is the superintendent, Mrs. Tedrick the assistant superintendent, Miss Frease the secretary and Adam Rector the treasurer.

WINK THE WIZARD

Womanly Health, Strength and Beauty

Strength and beauty in woman depend entirely upon her health. A woman cannot look her best if suffering from one or more of the many ailments peculiar to her sex. These ailments invariably cause, sooner or later, the loss of her symmetry of form and freshness of complexion.

AUNT DINAH'S OLD VIRGINIA

Herb Tea

Makes Strong and Beautiful Women.

It is a most pleasant and effective remedy for the troubles which cause so much suffering among women the world over. It relieves immediately and eventually cures all cases of disordered menstruation, female weakness, prolapsus, chronic constipation, sick head ache, nervousness and sleeplessness. These are the ailments which deprive a woman of her youth and beauty and make her old before her time. The use of the Herb Tea will enable her to retain these qualities. It clears the complexion and improves the form. A cupful at bed time will give a woman health and strength.

Chicago, April 19, 1903.

Hamlins Wizard Oil Co., Chicago, Ill.

Gentlemen—My wife had been suffering with female weakness and extreme nervousness which latter the physician who has been attending her for a long time attributed to her being unable to sleep. After tossing about all night she would invariably rise in the morning with a terrible headache The doctor seemed to be able to do nothing for her and she was constantly getting worse. She decided to try your Herb Tea and drank a cupful before retiring. In the morning she arose after a good night's rest and without a headache for the first time in months. She has continued taking it during the past three months and has forgotten what a sleepless night means. She is feeling splendid and every one remarks how well she is looking Her complexion is as clear as a young girl's and her figure has improved wonderfully. Yours truly,

N. R. TAYLOR,
5338 Cornell Av., Chicago.

Prepared by Hamlins Wizard Oil Co., Chicago. Price, 25c.

HAMLINS COUGH BALSAM

Soothes the Throat. Stops the Cough. 25c. and 50c.

HAMLINS BLOOD & LIVER PILLS

Act Gently and Without Pain. 25c.

FOR SALE AND RECOMMENDED BY

E. T. JOHNSON, A. F. CRAYTON and HALL'S DRUG STORE.

A Chill, A Sneeze—

Easy to Catch Cold—Hard to Get Rid Of.

Lightning Laxative Quinine Tablets

will cure a cold in twenty-four hours. If not, druggist will refund your money.

LIGHTNING LAXATIVE QUININE TABLETS 25 CENTS

WILL CURE COLD, NEURALGIA, LA GRIPPE, MALARIA, HEADACHE.

Will not gripe nor sicken, are perfectly harmless, no bad after effects—are a purely vegetable preparation, quick in action, positive in results.

25 CENTS PER BOX. ALL DRUGGISTS.

Prepared only by

THE HERB MEDICINE CO., SPRINGFIELD, OHIO.

Manufacturers of the Celebrated Lightning Hot Drops.

See that the *Shield of Quality* is on the Box

THE SHIELD OF QUALITY MANUFACTURERS WELSBACH CO. WELSBACH QUALITY

If you want a good mantle buy the genuine Welsbach. If you don't care—take what the dealer gives you.

All Dealers

THE STOMER REMEDY CURES THE DRINK HABIT

This marvellous specific can be administered in a glass of water, in tea, coffee, milk or other liquid, or in food, absolutely without the patient's knowledge or consent, and will cure or destroy the appetite for alcoholic stimulants, whether the patient is a social drinker, a tippler, a steady or periodical drunkard, or a confirmed inebriate.

It is colorless, tasteless, odorless and the only BOTANICAL remedy in the world for the secret care of the disease, Alcoholism, in all its forms.

The ST. OMER REMEDY is a physician's prescription, and cures the disease by its action on the terminal nerves and mucous membranes of the stomach and intestines.

It restores the will, gives a healthy, normal appetite, and, by its stimulating and quieting action on the heart and vital organs, brings sound, restful sleep, without the use of sedatives, poisonous minerals, opium or other narcotics.

Sold at druggists or sent prepaid, plainly wrapped, for $1.00. Trial treatment absolutely free by writing the ST. OMER SOCIETY, 131 Tremont St., Boston, Mass.

The ST. OMER REMEDY is sold by

E. T. JOHNSON.

EAST SIDE SQUARE.

Dr. J. T. Lewis, DENTIST.

Office, New Phone 818, 42 1-2 N. Third St. Res. Old Phone 403.

Teeth extracted without pain. Work guaranteed. Office hours 8 to 12 a. m., 1 to 5 p. m. Open Wednesday and Saturday evenings to 8. Other evenings by appointment only.

THE MARK OF SUPERIORITY.

TRADE HOOVER BALL COMPANY AVALON NEWARK OHIO. MARK

IF 100 Per Cent of the Bicycle riders in Newark knew as we know how much better our 1904 construction of the Avalon Tire is over other makes, 90 per cent would demand

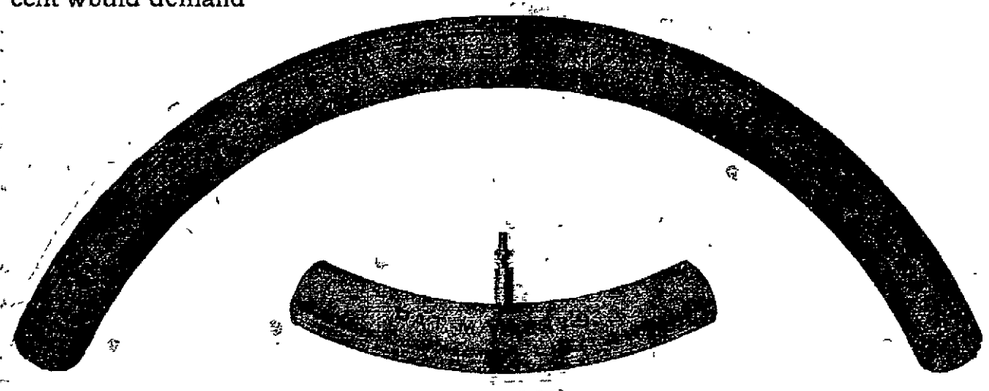

AVALON PUNCTURE PROOF TIRES.

This is no idle burst of excessive enthusiasm. Our tires jnstifies every word. Nothing has been omitted in making the Avalon Tire one that can be depended on. The Bicycle riders of Newark may not know it, but more Avalon Tires are now in use in the Central States than any other make. Our shipment Saturday took them to five different States.

Avalon Tires are Sold in Newark by James Mills, Bicycles and Automobiles; Geo. T. Stream, Bicycles and Plumbing; C. E. Wyeth, Graphones and Bicycles; F. J. Harrington, Bicycle Repairing; L. C. Applegate, Bicycles; C. K. Patterson, Bicycle Repairing. All the above dealers will supply the tires at the lowest prices.

Avalon Puncture Proof Quality $8 per pair
Avalon Road Weight Quality $7 per pair

Insist on This Tire for 1904. Manufactured by

HOOVER-BALL COMPANY

Factory---Akron, O. NEWARK, O.

BUY ONLY Home Made

The old Reliable

Ball & Ward

BUGGIES & WAGONS.

Rubber Tire Headquarters.

SHORT LINE TO FLORIDA AND NEW ORLEANS

QUEEN & CRESCENT ROUTE

CHICAGO & FLORIDA SPECIAL AND FLORIDA LIMITED

SOUTHERN RAILWAY

Through Pullman service from CHICAGO, Big Four, and Monon Routes; CLEVELAND, Big Four Route; DETROIT and TOLEDO, M. C. R. R. and C. H. & D. Ry.; LOUISVILLE, Southern Ry., to

Jacksonville and St. Augustine

Solid trains Cincinnati to CHATTANOOGA, ATLANTA, BIRMINGHAM, SHREVEPORT, NEW ORLEANS, JACKSONVILLE and ST. AUGUSTINE.

Also through Pullman service to KNOXVILLE, ASHEVILLE, SAVANNAH, and CHARLESTON.

Dining and Observation Cars on all through trains.

Winter Tourist Tickets on sale at reduced rates. For information, address

W. W. Dunnavant, T. P. A. Warren, O. — W. A. Garrett, G. H. A. — W. C. Rinearson, G. P. A. Cincinnati

WORLD'S FAIR ST. LOUIS 1904

France, Germany England Japan, China and Mexico Each Spend

Half a Million Dollars

for an Exhibit at the Exposition;

FOR A ROUTE Look at the Map OF THE

PENNSYLVANIA SHORT LINES

Frank Mylius

Upholster, Carpet Cleaner

Both Phones.

Guy & McGonagle

MONUMENTS, TOMBS, TABLETS

All Work Promptly Erected.

Avalon Building.

Newark, Ohio.

A. N. BANTON

ELECTRICAL CONTRACTOR AND SUPPLIES.

Ceiling and desk fans. No. 49 N 3d st., with Sayre, the plumber. Citizens phone. Office 107; Res. 664.

The Newark Business College.

Room 5, Lansing Block. Bookkeeping, shorthand, typewriting, English day and evening. 18th year. S. L. BEENEY, Principal.

WEDDINGS.

CROOKS-PIERCE.

Mr. Charles Crooks, a prosperous and well known young farmer of Granville township, and Miss Mabel Pierce, daughter of Mr. Frank Pierce of this city, were married on Wednesday evening. The ceremony was performed by Dr. J. W. Maxwell, at his home on North Williams street, in the presence of a few of the friends of the contracting parties. The bride and groom are both of excellent families, and have a host of friends who extend congratulations. They will reside on the farm.

For first class rigs call on S. B. Levingston and C. D. Lake's livery, feed and boarding stable. Horses bought and sold. Rear of Auditorium. Phone 936. Mr. William Pavey of Columbus, will be at the stable every Saturday and will buy all kinds of horses. 7-3t

WINK THE WIZARD

THE SICK.

E. C. Williams, the barber, is ill at his home on North Tenth street, but is convalescing.

Mr. Patrick McKinney is seriously ill at his home on North Williams street.

WINK THE WIZARD

HAS THREE LUNGS.

A young consumptive who came out to this country with but one lung is now greatly improved in health and has three lungs. He married the other two.—Forsythe, Mont. Times.

WINK THE WIZARD

Give WHITE SWAN flour a trial. New 'phone 223. 10-15-tf.

ABOUT PEOPLE

George Murphy of Coshocton, is in the city today.

Frank Barr of Lancaster, is visiting friends in the city.

James McLaughlin of Irville, was in Newark Thursday.

Mr. Charles Magee returned on Wednesday to Gambier.

Mr. and Mrs. Albert Woodward left last night for Philadelphia.

Miss Adelia Smith of Adams Mills, is the guest of Mrs J. H. Smith.

Engineer A. J. Ellerman has returned from a visit at Zanesville.

Mrs. C. B. Myers of Chicago Junction, is visiting friends in Newark.

Mrs. J. A. Flory and Mrs. P. S. Phillips left this morningf or Columbus.

Edward Davis has been visiting relatives in Coshocton for several days.

Mrs. Clarence Brown of Coshocton, is visiting friends here for a few days.

Miss Clara Lyon of Urichsville, is the guest of her cousin, Miss Alice Burch.

Miss Mabel Jones has been visiting in Coshocton, the guest of Miss Hattie Williams.

Martin J. Flanagan of New Castle, Pa., is visiting his sister, Miss Anna Flanagan.

Frand Land, assistant baggage master at the B. & O., is spending the day in Xenia.

Antone Weber and Chick Williams are the guests of Dr. Farquhar at Thornport.

Phil D. Miller, the wool dealer, spent three days in Baltimore this week on business

O A Hare went to Columbus, Ind., on Wednesday in the interest of the Jewett Car Works.

Mrs. Martha J. McDonald and daughter, Miss Mary, are visiting the family of Otto Seals at Dixon.

Mrs. Richard Sunderland who has been visiting relatives in Mt. Vernon for some days, has returned home.

Mrs. C. Hinger and daughter were called to St. Paul, Indiana, by the illness of her sister, Mrs. Charles Wise.

Mrs. T. G. Howard of Tiffin, O., who has been visiting relatives and friends here during the past week, has returned home.

Robert Darnes of Newark, is the guest of R. C. Darnes on South Seventh street.—Coshocton Democrat and Standard.

Mrs. S. W. Haight and Miss Cassie Hillier have returned from Lawrence, Ill., accompanied by Mrs. Haight's mother, Mrs Thomas.

Miss Mary Effinger of North Morris street and Miss Bessie Thomas are spending their vacation with Mr. and Mrs. J. Sigler, north of town.

Mrs. Eliza Cahill and Mrs. John Thomas, both of Newark, were in the city Tuesday to attend the funeral of Mrs. Daniel Tattersall. — Zanesville Courier.

Charles, son of Mr. James Thompson, the well-known carriagesmith, who has been seriously sick with measles at his home on South Second street, has recovered.

Charles Hamrick, the Star baker of West Main street, was in Thornport and Thornville Wednesday, and made arrangements for the sale of Licking county bread in our adjoining county, Perry.

Mrs. Sarah Richards of Newark is the guest of her daughter, Mrs. Wynkoop, this city. ..Miss Helen Lane of Newark is visiting at the home of Mr. and Mrs. Richard Shutt.—Mt. Vernon Republican News.

Judge and Mrs. Hunter left on the Pan Handle today for New York. They will sail Saturday on the steamship Sarnis for a cruise in the Gulf of Mexico and the Caribbean Sea. They will return May 4.

The many friends of Mr. and Mrs. G. W. Huffman are glad to welcome them home again after having spent the winter in San Antonio, Texas with a sister of Mrs Huffman. They spent a very delightful winter in Texas, as the climate was very mild and most invigorating. Since their return to Newark they have been the guests of Mr McIntosh, but left today for Summit, where they will visit for a few days, after which they will take up their residence in Newark.

Talk with Jordan.

WINK THE WIZARD

A Thoughtful Man.

M. M. Austin of Winchester, Ind., knew what to do in the hour of need. His wife had such an unusual case of stomach and liver trouble, physicians could not help her. He thought of and tried Dr. Kings New Life Pills and she got relief at once and was finally cured. Only 25c, at Hall's Drug Store.

NEWS IN BRIEF.

Dancing School.

Miss Simonds will hold her dancing school this evening at Assembly hall.

Jewett Cars Shipped.

The Jewett Car company shipped eight coaches Wednesday, the last of the 100 cars ordered by the Subway line.

Secured a Pension.

Col. W. L. Curry, State Commissioner of Soldiers' claims, has secured a pension of $12 per month for Harriet S. Boyer, of Pataskala.

Handle's New Quarters.

Handle's Meat Market is now located at No. 40 North Park Place, where can be found choice, fresh and salt meats and fish. Call up 491, new 'phone. 1t

Reception Postponed.

The Baptist reception which was to have been held tomorrow (Friday) evening has been postponed for one week, on account of the death of Wm. A. Davies, son of J. R. Davies.

Hebron's New Church.

The projector and builder of the great "Epworth Memorial" church at Cleveland, the Rev. Dr. Dinmick, is to dedicate the Hebron Methodist church on Sunday, April 17, at 10 a.m.

Missionary Meeting.

The Woman's Home and Foreign Missionary Society of the First Presbyterian church will meet with Mrs. Jennie Lippincott, 127 Eleventh street, Friday afternoon at 2 o'clock. Come and hear report of convention.

Newark Man Hurt.

Edward Emery of Newark, met with a very painful accident in this city on Monday. He slipped and fell, cutting his right hand so that six stitches were required. Dr. G. T. Goodman attended the injured man.—Mansfield Shield.

Repairing the Road.

The city authorities are doing good work in placing limestone and gravel along the canal banks from Second street as far west as Fourth street, on which are located grain houses, ware houses and wholesale houses. This section of the city is used largely by farmers and should be paved.

Condition is Critical.

Mr. Wm. M. Miller, who has been connected with the lunch room at the B & O. depot for a long time, has been at the hospital for the last ten days, suffering with cancer of the bowels. He underwent an operation at the hands of Dr. Knauss a few days ago, but is still in a very critical condtiion.

The Coming Fair.

J. M. Farmer, secretary of the Licking County Agricultural Society, says that a large number of inquiries regarding privileges for the fair to be held on October 4, 5, 6 and 7 are already being made and that quite a number have already been sold. The premium lists will soon be ready, when they will be distributed.

Company G Attentionn.

Every member of this command is hereby ordered to turn in every article of state property now in his possession at the earliest possible moment. Armory will be open Friday evening April 8th, Sunday afternoon from 2 to 4 and Tuesday evening, April 12. By order of George C Crawford, captain commanding company. 6-d4t

Modern Woodmen.

Cedar Camp No. 4727, Modern Woodmen of America held a rousing meeting on Wednesday night. By actual count there were 230 members present. Twenty-six candidates were initiated, the work being excellently done. A number of applications for membership were also received. The Camp now has a membership of 975.

Handsome New Sign.

A handsome new sign was placed in front of E. F. Collins & Company's next door to Carroll's, Thursday morn next door to Carroll's, Thrusday morning. The jewelry store is being fitted out elegantly and when completed will be one of the most attractive stores of the kind in this part of the state. Cork carpet will cover the floor and a large amount of new stock is being received

Missionary Society.

The Mission Circle of Plymouth church will hold its quarterly meeting and quarterly tea at the home of Mrs F. M. Howard, 19 Clinton street, Friday afternoon at 2:30 o'clock. There is important work to be done that each member will be personally interested in, and by their being present at the meeting on Friday afternoon will prevent extra work and trouble, so let every member feel the necessity of being present.

WINK THE WIZARD

When you want fresh cut flowers 'phone Baldwin's green house. Prompt delivery. 1-27-dtf

Ayer's Sarsaparilla

Over 60 years old! Think of it! Honesty, merit, power to cure, these are the reasons. Ask your doctor. J. C. Ayer Co., Lowell, Mass.

THE WANTS.

FOR SALE.

For Sale—Lady's new bicycle, cheap. Only used few times. Call at 228 Hudson avenue. 7d3t*

For Sale—Good young Jersey cow. Canvas folding boat. 100 historical and theological books. Call at second house west of the Children's Home. 7d3t*

For Sale—Two good family horses. Enquire at 313 West Church st. 4-7-3t*

For Sale—Sorrel horse five years old; gentle for ladies to drive. F. C King, 17 1-2 South Side Sqr. 6-3t

For Sale—First class furniture in good condition; also new Ebersole piano. Inquire No. 486 North Fourth street. 6d2t*

For Sale—Go-cart with green satin parasol. Enquire 296 West Church street. 5d3t

For Sale — A $100 scale for grocery or meat market, at a bargain. Also a black mare. Inquire at 33 South Park Place. 7-d3t

For Sale—An 8-room house and barn on Granville street. Call at 124 Granville street Bell phone Brown 671. 5d2t*

For Sale—Good 7-room house on Pine street. Lot large enough for two houses. Call at 33 Maholm street or phone 567 Citizens' phone. 7d3t

For Sale—A good two-horse farm wagon; inquire Ferd Mohlenpah, corner Baker and Pataskala streets, Newark. 5d3t*

For Sale—Six-room house on West Church street at a bargain. Enquire of Rees R Jones. 4-1-6t*

For Sale or Trade—Small house in West End. Will take vacant lot as part payment; balance same as rent. Newark Real Esate and Improvement Co., 14 N. Side square. 3-28-tf

For Sale or Exchange—If you are thinking of buying or exchanging property, don't fail to see F. C. King and partner. If they can't accommodate you your case must be a hopeless one. 17 1-2 South Side. 4-1dtf

For Sale—A few choice lots for sale, located on Bower street in West Newark, within ten minutes' walk of the Wehrle foundry, the Jewett Car Works, the Newark Machine Company, and the Iron and Steel Works and Bent Wood Works. A very desirable location for a private residence. For particulars see H. D. Murphy at his office southeast corner of the square, or call at his residence on the corner of West Main and Bower streets. 5d2t

REPORT OF THE CONDITION

Of The Peoples National Bank, at Newark, in the State of Ohio, at the close of business, March 28, 1904.

RESOURCES.

Loans and Discounts		$370 684 60
Overdrafts, secured and unsecured		3 427 16
U. S. Bonds to secure circulation		50 000 00
U. S. bonds on hand.		60 00
Stocks, securities, etc.		15 000 00
Banking house, furniture and fixtures.		2 500 00
Due from National Banks (not reserve agents)	9 967 09	
Due from State Banks and Bankers	317 94	
Due from approved reserve agents	61 609 12	71 951 06
Checks and other cash items.	4 931 63	
Notes of other National Banks	6 500 00	
Fractional paper currency, nickels and cents	191 58	
Lawful money reserve in bank, viz		
Specie	24 600 00	
Legal tender notes	24 000 00	60 322 21
Redemption fund with U. S. Treasurer (5 per cent. of circulation)		2 500 00
Total		$ 576 448 03

LIABILITIES.

Capital stock paid in		150 000 00
Surplus fund	$65 000 00	
Undivided profits, less expenses and taxes paid	10 461 95	75 461 95
National Bank notes outstanding.		50 000 00
Due to other Nat Banks	2 569 79	
Due to State Banks and Bankers.	6 604 31	
Individual deposits subject to check.	223 128 08	
Demand certificates of deposit	68 684 02	300 986 08
Total		$ 576 448 03

State of Ohio County of Licking ss

I, Benjamin Franklin, president of the above named bank, do solemnly swear that the above statement is true, to the best of my knowledge and belief

BENJAMIN FRANKLIN, Pres.

Subscribed and sworn to before me this 7th day of April, 1904.

C. C. McGRUDER, Notary Public

Correct-Attest.- A. F. CRAYTON, E. M. BAUGHER, WM. L. PROUT.

The Police Force.

Captain Robert Bell is acting as Chief of Police while Chief Sheridan is in St. Louis, where he went for Harry Thrailkill, and Officer Pat Carroll is acting as Captain.

Mr T. M. Rugg, who has been in the East for the past five weeks in the interest of the Rugg Halter factory Has returned home.

MISCELLANEOUS WANTS.

Wanted—Contractors and property owners to know that W. H. Lucas, of 187 Buckingham St. has purchased the "Henthorne Patent Cement Cistern." Give all orders prompt attention, guarantee all work. Bell 'phone, Union 3473. 4-2-d-tf

Wanted—A clerk at the Hotel Seiler. 6d3t

Wanted—A young man to deliver groceries; one who has had experience in meat cutting preferred. 525 East Main street. 6d2t

Wanted — Position as lumber inspector. Have had several years experience as inspector of quarter-sawed oak and poplar. Address letter to "Lumberman" care of Advocate. 6d5t*

Wanted—Position as cook in restaurant by young lady. Apply to John Barrat Everett's Flats, on Case avenue. 6d3t*

Houses moved and raised. B. Pendleton, 198 Elmwood avenue. 3-29d12t

FOR RENT.

For Rent—A nicely furnished front room with gas fire and light. Call at 121 North Fourth street. 7d3t*

For Rent—Three furnished rooms. Enquire at 136 Vail street. 6d2t*

For Rent—Office rooms in Woodbridge Block, South Side Square. Apply to James E. or Edward Thomas. 5d3t

REMOVAL NOTICE.

I have moved my place of business from 53 West Main street to 353 West Locust street, where I will be pleased to meet all my customers for drilled and drove wells, pumps, pipes, wind mills and tanks. Pump repairing, sinks and gas fittings. Both 'phones. 1-13dtf CHAS HURBOUGH.

J. B. Rosebrough, Manager

THE AUDITORIUM

Monday, Apr. 11

Hi Henry's

BIG CITY

MINSTRELS

50—All White Performers—50

Including the Emperor Arthur Deming.

12—Singers—12.

NEW Jokes, Gags, Sketches, Songs, Solos, Specialties.

40 Superb Concert Band.

17 Rousing Vaudevilles.

Car load of Scenery.

Special prices: 25, 50 and 75c.

You can brighten your homes and make the soiled wall paper look like new by using

Hallman's Diamond Wall Paper Cleaner

It is easy to use and costs but little. Sold only

AT HALL'S DRUG STORE

Fine box candies, Allegretti's, Gunther's and Lowney's; also Peter's Chocolate at

HALL'S DRUG STORE.

THE NEWARK DAILY ADVOCATE,
Published by the
ADVOCATE PRINTING COMPANY.

J. H. NEWTON, Editor.
C. H. SPENCER, Associate Editor.
A. H. PIERSON, Business Manager.

TERMS OF SUBSCRIPTION:

Single copy.....2 cents
Delivered by carrier, per week.....10 cents

IF PAID IN ADVANCE:

Delivered by carrier, one month.....$ 40
Delivered by carrier, six months..... 2 25
Delivered by carrier, one year..... 4 50
By mail, strictly in advance, one year.. 3 00

THE COURTS

THREE CASES ARGUED BEFORE THE CIRCUIT JUDGES.

Indictment Against Herbert Nash Will Not be Prosecuted—The Day's Court House News.

The following cases were argued and submitted to the judges of the Circuit court Thursday:

Elizabeth K. Metz et al vs. Chas. C Metz et al. J. B. Jones; Smythe & Smythe. This is an action brought to recover a portion of certain insurance money received by defendants on property in East Newark destroyed by fire some years ago.

The State of Ohio vs. John B. Mick a prosecution for maliciously injuring a dog. Mick lost the case before the justice of the peace; the Common Pleas court reversed the judgment of the justice; and the State now asks the Circuit court to reverse the Common Pleas. Smythe & Smythe, Stasel; Kibler & Kibler, James.

Samuel S. Devenney vs. W. C. Devenney; Hunter & Hunter; Fitzgibbon.

Will Not be Prosecuted.

An additional indictment was returned by the Grand Jury and filed with the Clerk of the Court on Thursday, in which Herbert Nash is charged with murder in the first degree. The indictment, however, will not be prosecuted, as Nash has been adjudged insane, and is now in the insane asylum.

In Common Pleas.

There were thirty-eight civil cases filed in the Common Pleas court during the month of March and twelve cases so far in April.

Marriage Licenses.

Roscoe S. Tower and Ella May Colville, St. Albans township.

Samuel Blaine Robinson of Union county, and Ella Greenwood, Summit Station.

Leroy Goldsberry and Nellie Walters, both of Newark

Clifford Kline and Grace Yost.

Isaac Newton Hone and Cora Belle Hickley.

Real Estate Transfers.

George W. Settles and Florence B. Settles, to Charles E. Jenkins, real estate in Hanover township, $1,085.

Henry F. Williams and wife to the Newark Real Estate and Improvement company, lot 1 in the Newark Real Estate and Improvement company's Cottage addition in Newark township, $450.

Herbert W. Smith and wife to John W. Fulton, lot 43 in Herbert W. Smith's Avalon allotment of lots in Granville township, $40.

Wm. H. Anderson Jr., Sheriff, to Mary M. Cole, sheriff s deed for 66 feet on the south side of lot 124 in Newark. $2790.

The Newark Real Estate and Improvement company to Harry F. Williams, part of lot 43 in Wm. C. Maholm's addition to Newark. $850

UNREST

In China According to Advices at Washington—Restrictions on Fleet Removed.

Washington, April 7—The following bulletin was posted at the Navy department:

"The restriction of the battle ship squadron of the Philippines has been withdrawn and the commander in chief authorized to permit his squadron to cruise at discretion not going north of Futhau on the Asiatic coast."

Keen interest has been aroused in diplomatic circles by this announcement and it is not unlikely that several members of the diplomatic corps, in the course of the next few days will ask the State department if there is any significance in the directions to the Pacific squadron to start the last of the month for Honolulu. It is said that advices indicate a state of unrest in China.

The Navy department received a cablegram from Commander Mason of the Cincinnati in Shanghai announcing the arrival there this morning of the gunboat Helena from Newchwang. This is the first intimation that department has had that the Helena had left Newchwang.

Secretary Hay will request Ambassador McCormick, in St. Petersburg, to use his good offices with the Russian government in behalf of the two Japanese servants of the American correspondents, Washburn and Little, who were removed from the British steamer Fawan at Newchwang and thrown in prison

Your Liver
Will be roused to its natural duties and your biliousness headache and constipation be cured if you take
Hood's Pills
Sold by all druggists. 25 cents.

THE APRIL AMERICAN BOY.

The American Boy for April presents a front cover that will attract boys, it being a striking picture of a young Indian. The stories in this number are The Silver Mine, by Harriet Prescott Spofford; The Blue Dragon, by Kirk Monroe; Three Yankee Boys in Ireland, by the Editor, and Arty's Guardian, by Geo. H Coomer. The editor in his "Just Between Ourselves" page talks of various things boys are asking about, some serious, some playful—but always interesting. Then there are all the regular departments with the hundreds of items about the Order of the American Boy.

The number contains 76 illustrations. $1 a year. The Sprague Publishing Co., Detroit, Mich.

POSITIVE PROOF.

Should Convince the Greatest Skeptic in Newark.

Because it's the evidence of a Newark citizen.

Testimony easily investigated.

The strongest endorsement of merit.

The best proof. Read it:

J. W. Lippincott, owner of hack line, Chestnut street, says:—"I was troubled a great deal with rheumatism and a pain in my back, more like the thrust of a sharp knife than anything else I can compare with. I started using Doan's Kidney Pills sold at Crayston's drug store. Their effect was really remarkable. They drove away the pain out of both my sides; there was not a trace of it left. I could stoop at will, lift weight, yet feel as supple as ever I felt."

For sale by all dealers. Price 50c. Foster-Milburn Co., Buffalo, N. Y., sole agents for the United States.

Remember the name—Doan's—and take no substitute. 126

REPORT OF THE CONDITION OF

THE NEWARK SAVINGS BANK COMPANY,

At Newark, Ohio, in the state of Ohio, before the commencement of business on the first Monday of April, 1904:

RESOURCES.

Loans	$192,812 94
Over drafts	6,815 22
Due from other banks and bankers	14,812 13
Real estate	2,200 00
Furniture and fixtures	4,687 15
Current expenses	3,409 25
Cash items	3,412 58
Cash on hand	27,562 30
Total	$225,711 57

LIABILITIES.

Capital stock paid in	$37,500 00
Surplus fund	7,939 28
Individual deposits	180,272 29
Total	$225,711 57

State of Ohio, County of Licking.

Sworn to and subscribed before me, this 6th day of April, 1904.

JOSEPH RENZ, Notary Public, For Licking County, Ohio.

I, J. F. Lingafelter, cashier, of The Newark Savings Bank Company, do solemnly swear that the above statement is true, to the best of my knowledge and belief.

J. F. LINGAFELTER, Cashier.

This bank was incorporated March 7th, 1890, under act of R. S. 3897, etc., and commenced business April 1, 1890.

J. F. LINGAFELTER, Caashier.

Attest:
W. G. TAAFEL,
H. R. SCHIEDLER,
Directors.

WEHRLE STOVE FOUNDRY SCENE OF $100,000 FIRE

(Continued from Page One.)

bursting of the pipes, which would leave the estate of those interested worse than at first. This condition prevails all over Newark but to be specific.

Thursday morning Chief Bausch put on four lines of hose, and the force was barely sufficient to carry the streams with any effect, more than 50 feet. The pumps at the water works station could not be put to work for fear of bursting the mains, which chance could not be taken in the emergency which confronted the fire chief.

There was crying need for more streams, and ten or a dozen would have been put on and could have been used advantageously had it been possible so to do.

To put on, even one more line of hose meant to take away even the light pressure on the four already at work. And so it was, that the best disposition possible was made of the lines of hose, and the firemen stationed themselves at points where the chief thought the most good could be accomplished, and worked like beavers.

The water furnished to the plugs in the vicinity of the fire, is through two six inch mains, one coming up Eleventh street from Church, the other up Wilson street. According to experts along this line of information, the pressure from two six inch mains is not equal to that of one 10 inch main. Four lines of hose each 2 1-2 inches in diameter were attached to the plugs, their aggregate diameter being in reality greater than that of the two mains. It can be easily seen that the water would merely run through these lines of hose unless it was given pressure by the action of pumps, and as has been stated this was not possible. Nsing a small diameter nozzle was the only way in which any force could be attained, to get the water carried away from the nozzle.

The time has come to take action, issue bonds and build the proposed municipal water works plant.

Solicitor Phil B Smythe said this morning that an ordinance to issue the bonds authorized would be introduced at the next council meeting.

Fire Chief Bausch was quick to grasp the situation when he arrived on the scene, and he saw at once that it was desperate. The fire started in the office and had spread to the steel room to the west, the flames mounting high through the roof. It was burning fiercely toward the east also, and the big warehouse where thousands of stoves are stored was in imminent peril not alone from proximity but also because of the peculiar construction of the buildings. The office building is connected with the warehouse by a large covered run way, built of frame and about the height of the second story of the big building. The west end of this runway, next the office was burning, and the flames were being drawn by a strong draft, directly toward the warehouse. Here was the strategic point, from which operations against the fire would have to be directed, and here the clearheaded chief concentrated his efforts.

He put his best men and most powerful streams at this point and stubbornly fought the fire, inch by inch, backward upon itself and in about an hour of exhausting work it was seen that the men were successful against the destroying element and the valuable warehouse and its contents were pronounced out of danger.

While this fight was being waged in the seething runway, operations looking to the confining of the fire to the buildings already involved were being carried on elsewhere.

West of the office is located the steel shop and adjoining this on the west is the mounting room, both being substantial two story brick buildings. A fire wall separates the mounting room from the other foundry buildings, and this protection was reenforced by a stream of water, which was carried into the second story of the building adjoining the one burning, on the west. Here also for a time it was a battle royal between intelligent determined effort and the insensate energy of the fire Again the destroying genius of the element was conquered and retreated only after contesting every inch given up.

When this result became apparent, the thousands of spectators breathed more easily and optimism took the place of gloomy pessimism. It was seen that the fire was under control, and that whatever of value had been lost to the company the productive capacity of the foundry was not hopelessly destroyed nor even seriously impaired for a long period. Hope took the place of dark foreboding, and in nature there seemed to be an analagous transition, for as the realization came to those who anxiously watched the progress of the fire, that all was not lost and that there was much to be thankful for, the first gray streaks of dawn were seen in the east, the darkness of the night was dispelled, and a new day was born.

The office was completely destroyed, with all the furniture and fixtures. The steel shop, with its valuable machinery and equipment is also a total loss, while the mounting room shared the same fate.

The greatest loss occurred in the steel shop, where all the sheet steel was stored, that is worked up for use on the steel ranges manufactured by the company. The machinery used in putting this steel in shape is of the most approved type, and very valuable. It is a total loss with all the dies and other equipment. The stock of sheet steel, amounting to about $40,000 is ruined, and the entire plant will be practically tied up until another supply of the metal which has already been ordered is on the ground.

The foundry, proper, on the north side of the railroad, was not injured, and the work of making the various parts of stoves could go on as usual, but by the burning of the mounting room, and the steel shop, there will be no place to assemble the parts and construct the stoves, nor any way to furnish the steel parts. This will throw about 1000 men out of work until arrangements can be made to start up again, which will be in he near future.

A number of old patterns, used in furnishing repair work, were destroyed in the mounting shop, but the pattern room proper was not damaged.

The total loss is estimated at $100,000, which is about covered by insurance.

The big new foundry building, just recently completed and put in operation, on the south side of the railroad, was not injured in the least. This building and its equipment cost nearly a quarter of a million dollars. Between the burning buildings and the railroad several piles of lumber caught fire and a line of water was constructed by joining lengths of iron pipe running from a steam pump in the boiler room, to the edge of the burning lumber. The pump was started, but the effort was not successful in extinguishing the fire, which was later put out by a stream carried from the north side.

The fence was burned for several rods, and a telegraph pole caught, either from an electric wire or the blazing lumber piles. This little blaze seemed to burn only between the pole and one of the cross arms, and one dash of water put it out.

The big fire was fortunately free from accident, but several narrow escapes from falling walls were experienced by the firemen, the most exciting being that of Fire Chief Bausch and Fireman Ned Roe. They were standing directly under the north wall of the mounting room, when it was seen to give way. They ran for their lives and just escaped being buried beneath the wall, which crashed through a frame shed like it had been an egg shell.

When the fire looked to be beyond the control of the Newark department Columbus was asked for help and an engine and reel of hose with a complement of men, were sent over on a special Pan Handle train, arriving at 5:30 o'clock. The assistance was not needed, however, and was sent back.

THE INSURANCE.

The following is a detailed list of insurance carried by the Wehrle Company on that part of the plant destroyed by fire Thursday morning.

Written by E. Cary Norris.

Providence Washington	$ 1,500
Traders	2,500
Orient	1,500
Western	2,500
German American	1,500
New York Underwriters	5,000
Northern	2,500
	$17,000

Written by M. J. Rees:

Norwich Union of England	$ 2,500
Springfield, Mass.	2,500
Queen of New York	2,500
St Paul F. & M. of St. Paul	2,000
Fenns' Fire, Philadelphia	1,500
Total	$11,000

Written by Baugher & McGruder:

National, Connecticutt	$ 1,500
Michigan Fire & Marine	1,000
Phoenix, Connecticut	1,000
Palatine, England	1,500
Total	$ 5,000

Written by S. W. Warner:

United Underwriters, Chicago	$1,500

Written by Hooper Franklin:

London Assurance Cooperation, England	$3,500
Philadelphia Underwriters	2,500
Insurance Company of North America, Philadelphia	2,500
The Sun, England	1,500
London and Lancashire, England	1,500

Written by E. W. Murphy:

Commercial Union	$2,500

Written by J F. Hartshorn:

American Insurance	$1,500
Columbia, Dayton	1,000
Western Underwriters	2,000
Scottish Union & National	1,500
German of Freeport	$2,500

Written by W. C. Seward:

Firemans Insurance	$2,500

Written by Rees R. Jones:

United Firemans	$1,500

Written by Moses Shauck & Son:

Ohio Farmers	$2,000

Witten by Jos. Renz:

Teutonia, Dayton	$1,500

Written by H D. Murphy:

Phoenix of Brooklyn	$2,500
Liverpool and London and Globe	2,500
Continental	2,500
Franklin of Philadelphia	2,500
Fire Association	3,500
North British and Mercantile	4,000
Spring Garden	1,400
Western Mutual	1,500
Knox Mutual	2,000
Mansfield Mutual	1,500
Ohio Mutual	1,500
Merchants and Manufacturers	2,000

OUT TAP SOUNDS.

At 3 p. m. the fire was out and the firemen returned to their stations. During the day all of the firemen remained at the plant throwing water save the East End force which was at the Central station.

At 3 p. m. the company had established offices at temporary offices at the plant. The adjusters are at work.

Thursday 300 ment to work in the new foundry, but the 800 in the old plant are idle and will be idle for about two weeks till the steel arrives. The 300 will work till the present supply of steel is exhausted.

The Wehrle Company is going right ahead and will at once rebuild the burned buildings.

Buys Planing Mill.

The old Flory planing mill, corner of Fourth and Canal was purchased Thursday afternoon from the executors of the estate of Fred Lisey. Mr. Lisey informed an Advocate reporter that it was the intention to use the building for his commission house.

Verdict Rendered.

In the case of Capt. Clarence Patton against H. W. McGrath, tried before 'Squire Atcherley and jury, the jury returned a verdict for the plaintiff for the full amount claimed. $157.50. C W. Miller represented Patton and B. G. Smythe and E M. P. Brister represented the defendant.

BOTTLED SUNSHINE

Scott's Emulsion brings sunshine to the entire system of the consumptive.

All life is sunshine. The sun pouring its rays into the plant combines earth, water and air into new plant tissue. Sunshine stored up in the plant is its life.

The animal changes plant tissue into animal tissue, changes the stored up sunshine of plant life into animal life.

Fat contains more stored up sunshine than any other form of animal tissue. This is why Scott's Emulsion of pure cod liver oil is literally bottled sunshine, full of rich nourishment and new life for the consumptive.

We'll send you a sample free upon request.
SCOTT & BOWNE, 409 Pearl Street, New York.

For Men.

For men in every walk of life we sell shoes best suited to their wear, in price and style.

Our Spring Styles

Are here in every quality and in great variety.

Black and Tan High Shoes for Men And Boys.

Oxfords in all black leathers and Tan Russia Calf.
Exclusive agency in the city for the Stetson and Hanan shoes

The King Co.
Where Cash Wins.

Pianos——Pianos

Our method of selling Pianos makes it possible for everyone to have an instrument. Our stock embraces the leading artistic makes, such as Knabe, Behr Bros., Blasius, Regent, Vose and others of equal reliability. Our prices are the lowest. We buy for cash and give you the benefit of the Cash Discount. A new Piano from $200 up. Cash or easy payments

THE MUNSON MUSIC CO.
27 W. Main St., Newark, O.

A Word to Wall Paper Buyers.

When you buy wall paper why not buy from the largest stock, where you can get the greatest selection.

We Claim to Have Both.

By handling such a large stock we can give you a close price. Be sure and investigate our line before placing your order, as it will be to your interest.

F. Mohlenpah
30 S. Third St.

Grand Union Tea Store
FORMERLY SHOWMAN BROS.
One Door West of Advocate
No Saloon Connected With Our Store.

WE CARRY A FULL LINE OF
Groceries, Baking Powder, Teas, Coffees, Spices, Etc.

We will give a line of presents of all descriptions to our customers. Tickets will be given for the same with each purchase.

All tickets procured from agents will be redeemed.

Our goods are always fresh and the best on the market. We can give you prices that will surprise you. We can give you more for your money than anyone else. Besides we can give you a nice present free.

We cordially invite you to come to our store and examine our stock and presents before going elsewhere.

Home Grown and Seed Potatoes.

Grand Union Tea Store
D. L. White, Agent, 33 W. Main St.

Read Advocate Want "Ads." Page 3.

Individual Inspection.

Into the merits of our Carpets and Curtains is what we invite. We announced yesterday the opening of the carpet season with our Curtain and Rug Sale

Five Men Busy

All day was the result. Even in the busiest season we ask no favors. We can lay your carpets or hang your curtains on one day's notice.

Big Rugs

Are growing in popularity for floor coverings. As this line is a later innovation than carpets and likely to be the future floor covering, we ask you to consider this spring "The Carpet Size Rug."

THE H. A. Griggs COMPANY

UNTIL sold we will offer fifty Ladies Tailored Suits at $5 each, reduced from $10, 12.50 and $15.00. These will be sold quickly

J. W. HANSBERGER,
The Busy Store.

We Manufacture Largely We Sell Reasonably.

CREDIT

No Less For Cash No More For Credit.

Swell Clothing for the Whole Family

On Our Easy Charge Account Plan.

BUY NOW--PAY LATER ON

When you find it more convenient. This is the only way to buy if you're in moderate circumstances—if not—you'll find it just as cheap as paying cash. Here is the best place to find

Stylish Clothing

In all the swell Spring Styles. Our stock is new and inviting—our judicious purchases have enabled us to produce fine clothes at prices our competitors can not reach. Don't believe us—call and see for yourself.

Specials For This Week.

MEN'S SUITS in New Spring Styles, pretty mixture, $20 value *At $15.00*

LADIES' SUITS in dainty and stylish creations good *$16 values $13.00*

Men's Top Coats, fine Covert Cloth, a made coat, silk lined *$15.00 and $9.50*

Larus--Altheimer Co. 40 N THIRD ST Cor Church & 3rd

Our Excellent Repair Department

Is in Full Operation. *All Kinds of Fine Jewelry Repaired*

Special attention given to fine watches. We guarantee to do all work properly and to do accurate adjusting.

E. F. COLLINS & CO.

Remember our new location, No. 7 West Side Square, next door to J. J. Carroll's Dry Goods Store.

Ebersole Pianos

Absolutely Durable.

A Small Monthly Payment Secures One : :

A. L. Rawlings

North Side Square.

FOUND DEAD

IN HIS HAY MOW WAS MR SETH WARNER, NEAR UTICA

Deceased Was a Brother of J. R. Warner of Newark—Miss Knisely Died Wednesday at Utica.

Utica, O., April 7.—Seth D. Warner, 36 years of age, was found dead in the hay mow at his farm two miles northwest of Utica at 5 o'clock Wednesday afternoon and it is supposed that Mr. Warner came to his death from an attack of epilepsy.

Besides his mother, Mr. Warner leaves two brothers, John R. Warner of Newark and David Warner of Utica and two sisters, Mrs. D. B. Elliott of Utica and Mrs Agnes Ashley of Chicago. The funeral will be conducted tomorrow morning at Utica by the Rev. E M. Bell. Mr. Warner was an industrious and popular farmer of this community.

Miss Mary Knisely, aged about 60 years, died Wednesday from a complication of disorders. Rev. Mr. Bell will conduct the funeral Friday at 2 o'clock at the residence.

Mr. F. C. Wright celebrated the 80th anniversary of his birth Wednesday. Among those present were Mr. and Mrs. Henry Cherry and daughter Miss Daisy Cherry of Newark.

WINK THE WIZARD

A Great Sensation.

There was a big sensation in Leesville, Ind., when W. B. Brown of that place, who was expected to die, had his life saved by Dr. King's New Discovery for Consumption. He writes: "I endured insufferable agonies from Asthma, but you New Discovery gave me immediate relief, and soon thereafter effected a complete cure." Similar cures of Consumption, Pneumonia, Bronchitis and Grip are numerous. It's the peerless remedy for all throat and lung troubles. Price 50c, and $1.00. Guaranteed by Hall's Drug Store. Trial bottles free.

POLYGAMY

PROHIBITED BY SMITH IN HIS OFFICIAL DECLARATION.

None Sanctioned Since Manifesto—What the Head of the Church Has to Say.

Salt Lake City, Utah, April 7—A notable feature of the closing session of the 74th annual conference of the Mormon church was the official declaration by President F. Smith on the subject of polygamy.

The statement is as follows:

"Inasmuch as there are numerous reports in circulation that plural marriages have been entered into, contrary to the official declaration of President Woodruff, of September 26, 1890, commonly called the manifesto, which was issued by President Woodruff and adopted by the church at its general conference, October 6, 1890, which forbids any marriage violative of the law of the land, I, Joseph Smith, president of the Church of Jesus Christ of the Latter Day Saints, hereby affirm and declare that no such marriages have been solemnized with the sanction, consent or knowledge of the Church of Jesus Christ of Latter Day Saints, and,

"I hereby announce that all such marriages are prohibited, and if any officer or member of the church shall assume to solemnize or enter into any such marriage, he will be deemed in transgression against the church and will be liable to be dealt with according to the rules and regulations thereof and excommunicate therefrom.

(Signed) "JOS. F. SMITH.
"President of the Church of Jesus Christ of the Latter Day Saints."

This statement received the full endorsement of the church members assembled, who unanimously adopted the following resolution, introduced by Apostle Francis M. Lyman:

"Resolved, that we the members of the Church of Jesus Christ of Latter Day Saints, in general conference assembled, hereby approve and endorse the statement and declaration of President Joseph F. Smith, just made to this conference concerning plural marriages and will support the courts of the church in the enforcement thereof."

A committee was authorized to take steps toward the erection of a suitable building as a monument to the memory of Prophet Joseph Smith. Although Utah abound with memorials of Brigham Young there is at present not a single monument or building in honor of the founder of the church.

GRANVILLE

MAYOR SWARTZ SUBMITS HIS ANNUAL BUDGET.

Taxable Property a Half Million—Past Year 5 1 2 Mills Levied for Corporation Purposes.

Granville, O., April 7.—At the meeting of the village council held Tuesday evening, Mayor J. M. Swartz read his annual budget of the current expenses of the municipality for the succeeding year, and in which he also made a number of recommendations for improvements in the village.

During the past year 5 and 1-2 mills have been levied for corporation purposes, which have been found adequate.

At present there is on hand in the fire fund $163.29; in the street fund, $1,188.69; light fund, $184.73; police fund $119.39; general fund, $203 85; making a total remaining in the treasury at his date $1,859 95.

The half of this year's levy, amounting to $1,450, is yet to be collected, and will be paid in August of this year, making a total provided for the year's work of $3,309.95.

The expenditures from April 1st, 1903, were $3,381.22, and the average monthly expenditures for the first nine months of this year are $259.18. At a corresponding rate for the succeeding three months, the expenditures of this year will be $3,100.16. During the first nine months of this year $2,332.64 was expended, leaving estimated for the first three months of this year from January 1st, $767.52, which will leave on hand for the expenditures for the next six months $2,542.42.

The whole taxable property of the village is $525,981.18. The levy of 7-10 of a mill for general purposes produces but $368 18, while the monthly average expenditures from that fund for the first nine months of this year have been $41.64, and at the same rate would require at least $500 in that fund to meet the ordinary demands upon it.

The levy of 2 and 1-10 mills for the sinking fund had produced for the uses of the sinking fund the sum of $1,104.56. The levy of two mills will be sufficient to pay two of the electric light bonds and the interest which accrues upon all of the remaining bonds.

The amount of money which remains in the street fund, together with that which will come in in the fall, will give about $1,500 for the use of the streets during the coming year, and therefore the levy for street purposes can safely be reduced.

The Mayor makes the following estimate of the levies for the several funds of the village: For general purposes, 1 mill; police fund, 4-10 of a mill; street fund, 1 and 3-10 of a mill; light fund, 7-10 of a mill; fire fund 1-10 of a mill, making a total for corporation purposes of 3 and 5-10 mills, the same as last year. This does not increase the total of the amount recommended by the chairman of the various committees of the council

Speaking of the general condition of the village Mayor Swartz says that during the past year the village has been unusually quiet and orderly and free of contagious diseases. There have been no fires since December, 1902, and the general condition of the streets and public property is good, although in some places the condition of the sidewalks is bad and recommended that they be repaired, and also recommended that new pavements be constructed where deemed necessary. It is also recommended that a village building be constructed, and that the offices of the village authorities and a village prison be located therein.

Regarding the matter of sewage the mayor said that it was urgent that a general sewer system should be erected for the entire village as soon as possible, and that in the meantime all persons be warned against using water from the wells, and that everyone be prohibited by ordinances from depositing sewerage in any of the wells of the village, as the approach of the occasion, and the intended festivities of the centennial celebration to be held next year renders these improvements of vast importance.

Makes a Clean Sweep.

There's nothing like doing a thing thoroughly Of all the Salves you ever heard of, Bucklen's Arnica Salve is the best. It sweeps away and cures Burns, Sores, Bruises, Cuts, Boils, Ulcers, Skin Eruptions and Piles Its only 25c and guaranteed to give satisfaction by Hall's Drug Store.

WINK THE WIZARD

Dorothy Dodd TRADE MARK

The Style of a "Dorothy Dodd"

Let us assume that your Shoes fit you. Now what next What is most important? Unquestionably "Style." Demand that a Shoe shall possess "Style." If it has style and little else you want it; if it has not style but everything else, you don't want it

The "Style of a 'Dorothy Dodd'" Is Unique

It cannot be duplicated by any other maker, because the "Dorothy Dodd" is a totally different construction from any other ladies' shoe made. It holds the foot firmly at the waist (that's the instep), prevents the toes from slipping forward, and thus gives a correct poise in walking Yet it makes the foot look nearly a whole size smaller. That's curious, and you won't believe it till you see it. JUST FOR ONCE TRY THE "STYLE OF A DOROTHY DODD."

Sincerely Yours,
Dorothy Dodd

Boots $3.00
Specials 50c More
Fast color eyelets used exclusively

Linehan Bros. SHOES-HATS

ESTABLISHED IN 1884.

A Strictly Newark Institution.

All the money that is made remains in our city. Our twenty years of business experience in this city has demonstrated to us that our people prefer to encourage and patronize home rather than foreign institutions; especially when they are furnished a superior quality of work, and the ***Newark Steam Laundry*** has a reputation second to none in this respect.

W. A. LOVETT, Prop.
Call Up Phone 119.

THREE POINTS OF EXCELLENCE

The "Katy Flyer" Fast modern, daily train service between St. Louis in the north, San Antonio and Galveston in the south. Through Sleeping Cars—even as far as Mexico City—Chair Cars and Coaches.

The Short Line between Kansas City and Oklahoma and Texas. P. S.—The line to Oklahoma City will be opened early in February.

"Katy" Dining Stations. Meals 50 cts. Moderate in price—unsurpassed in quality and service.

THE MK AND T MISSOURI KANSAS AND TEXAS

There are other points—other trains. With 2,800 miles of road grid-ironing Missouri Kansas, Indian Territory, Oklahomo and Texas. "The Katy" offers exceptional advantages to traveler and shipper alike. Folders, maps, illustrated books and information will cheerfully be furnished by any "Katy" Agent.

"Katy" to the World's Fair, St. Louis.

ADVOCATE "WANTS"

Three Lines, 3 Times, 25 cents.

DR. FENNER'S
KIDNEY and Backache CURE

All diseases of Kidneys, Bladder, Urinary Organs. Also Rheumatism, Backache, Heart Disease, Gravel, Dropsy, Female Troubles.

Don't become discouraged. There is a cure for you. If necessary write Dr. Fenner. He has spent a life time curing just such cases as yours. All consultations Free.

"Your Kidney and Backache Cure has cured two very bad cases among our customers the past year whom the doctors had given up. J. L. STILL & CO., Woodland, Ia."

Druggists, 50c, $1. Ask for Cook Book—Free

ST. VITUS' DANCE Sure Cure. Circular Dr. Fenner, Fredonia, N. Y.

CITY DRUG STORE.

For the Baby

Supplies

We have a complete line of baby foods and make a special effort to keep our supply fresh, which is an important item baby's health is considered. We also have an assortment of tiny combs and brushes, teething rings, comforters and rattle boxes that is sure to please you.

Many a day's pleasure is marred by headache. Many a headache has been forgotten by using Crayton's Headache Powders.

GRAYTON'S DRUG STORE

G. L. VanAtta

Grocer.

Free=STAMPS=Free

Old Reliable Sperry & Hutchinson's Green Trading Stamps.

Cut Out This Coupon

And upon making a purchase of 50c. or more you will receive One Dollar's worth of Green Trading Stamps Free, in addition to those you are entitled to $1.00

C. L. VANATTA, Grocer, Fourth and Church Sts.

This offer is good only Thursday, Friday and Saturday, Apr. 7, 8 and 9.

Reliable

It pays to deal with people who are reliable and who have a reputation for reliability.

With our upright dealing we have earned such a reputation and we are proud of it and are here to maintain it. Our prices are the lowest possible consistent with first-class materials and workmanship.

ALBANY DENTISTS

31 1-2 S. Park Place.

NOTICE

For a nice tender beef steak, roast, slice of ham of anything in the meat line or groceries, call at 45 North Fourth street, next to Steam Laundry, where you get your money's worth. Trading stamps with all cash purchases. Prompt attention to all telephone orders. We appreciate your patronage. Both phones.

J. C. HARTER, G. F. SAUR,

45 N. FOURTH STREET

Newark Plating Works, Al Parkinson Prop.

Nickel, Silver, Copper and Bronze Plating done on any kind of metal. All iron and steel work copper plated before nickeling.

Prices reasonable and satisfaction guaranteed. Bicycle work solicited.

Office in rear of Fourth Street Planing Mill. 3-29tts-tf

THE RAILWAYS

D. L. POTTER AND T. J. FOLEY IN NEWARK.

Pile Driver from Newark Sent to Lake Erie Division to Repair Damage. Local Budget.

D. L. Potter, third vice president of the B. & O. railroad, and T. J. Foley, general manager, of Dheeling, were in Newark today on an inspection tour.

Bridge Washed Out.

Butler, O., April 7—The middle pier of the B. & O. railroad bridge, north of this place was washed away, allowing the north span to drop several feet. The pile driver from Newark was hurried to this place yesterday and during the day pile has been driven under the bridge. Passenger train No. 14 was abandoned yesterday and the noon train was delayed several hours. The bridge is still in an unsafe condition.

Railway Notes.

B. & O. engines 1902 and 1907 double-headed Wednesday from Cincinnati to Newark.

M. Riley of Columbus, a former B. & O. engineer, now on the Hocking Valley system, is in the city visiting friends.

It is announced that the Sunday excursion season of 1904 will be inaugurated May 1. It is said that it is the intention of the local passenger officials not to stimulate Sunday excursion traffic to any great extent on account of the world's fair at St. Louis.

A fast run was made on passenger No. 6 on the Pan Handle a few days ago between Newark and Trinway, a distance of 22 miles, in twenty minutes, with one big Atlantic type engine hauling twelve heavy coaches. The train, being late was making up lost time.

A B. & O. car was derailed on the Thomas side track this morning, but was placed on the track again by one of the yard engines.

The repairs to the bridge at Belleville, on the Lake Erie division of the B. & O. railroad, have been completed and all trains are now running regularly.

A big gang of men is engaged in making some needed improvements in the yards at this point.

Brakeman Shaffer has been given leave of absence for a few days.

Conductor Millbaugh has been given leave of absence until April 13.

Brakemen Baker, Minturn, Jewell and Hartman, after having been off duty for a few trips have been marked up for service.

Conductor Donovan, after a short absence, has returned to work.

Conductor Africa has been given leave of absence for a few days.

Plenty of fresh caught fish of all kinds. The Newark Market Store, South Fourth street. 4-5dtf

WINK THE WIZARD

CHATHAM.

Mr. Pound closed a very successful term of school here last Friday.

Mr. George Lingafelter and Miss Anna Carey, of Newark, visited Mr. and Mrs. Dan Horn, Sunday.

Mr. Dode Valentine, who has been in Dayton for the past six months, is home again.

Miss Josie Preston visited friends at Newton Chapel Saturday and Sunday.

Miss Fay Vance is staying with her cousin, Mrs. Bowery Parsons, of Hog Hollow.

Mrs. Harriet Wince visited at the home of her son, Mr. Frank Wince, last week.

Miss Sue and Belle Lingafelter visited relatives in Newark a few days last week.

Mr. Frank Locke, of Vanatta, called on Miss Ida Williard, of Newark, last Sunday evening, who was visiting at her parents', Mr. Valentine's.

Mr. Stanley Wright, of Newark, visited her parents one day last week.

Miss Cora Belt, of Appleton, has come to the home of Mrs. Weiss, where she expects to spend the summer.

Good with Cream

or milk—or with fruit juices. There are many delicious ways of serving Mapl-Flake. Why not ask the grocer for it to-day?

Mapl-Flake

LAKE SIDE

The Lake Side mission hold services Wednesday evening at the home of Roy Snelling, who has been sick for some time.

Ira Hartman went to Thurston on Tuesday night to see his father, who has been sick for some days.

John Thrapp went to Zanesville on Saturday to visit his father.

Miss Stella White entertained at dinner Easter Sunday a few of her lady friends. Those present were, Misses Dollie and Mary Fisher and Miss Goldie Arnold, Grace and Jessie Van Horn and Maud Peters.

Mrs. Leona Bush, Mrs. Lizzie Huber and Mrs. Alice Hartman called on Mrs. Samuel Biggs Sunday afternoon.

Mrs. Hala Woodard of near Hebron spent Sunday with her daughter, Mrs. Samuel Biggs.

Mr. Norton Seymour spent Sunday with Mr. and Mrs. Ira Hartman and family.

John Bush and wife and little daughter spent Sunday with Mr. and Mrs. Wm. Bush.

WINK THE WIZARD

CHANGE OF LOCATION.

Dr. Holbrook has removed his detal office to the corner of Main and Third streets. 6-d6t*

ON MARKET

At Newark Young Ladies of Central City Will Have a Stand—New Chapel Fund.

Central City, April 7.—Several of the young ladies of our Sunday school will have a stand on the Newark market every Saturday morning. They have taken this plan to raise money for the new chapel to be built at Central City.

Dr. Hunt of Denison University will preach at East Union Sunday evening.

Mrs. Alex. Hartman and granddaughter, Dewey Hartman, called on Mrs. Arch McMillen Tuesday afternoon.

Mary Gallogly of Newark is spending her vacation with her aunt, Mrs. E. H. Davis.

Mrs. Will Lannigan entertained the Larkin club Wednesday afternoon.

Nellie Davis visited Pearl Kinney Tuesday.

East Union Sunday school has purchased a new organ.

Miss Bessie Brooks and friend, visited her cousin, Gertrude Fulton Sunday.

Buy Boiler Works.

Mr. John A. Chilcote and Mr. Ben B. Jones have purchased the old Fowler boiler works property on Spencer street, between First and Second streets. It is the intention of the new proprietors to move the building. When moved the building will parallel the railroad tracks and will front on Second street. The property will probably be used as a warehouse.

OBITUARY

PATRICK MORIARITY.

The funeral of Patrick Moriarity the old soldier from the National Soldiers' Home at Dayton, who died at the home of Mr. Daniel Madigan on Monroe street, on Tuesday took place Thursday morning, and the remains were interred in Mt. Calvary cemetery.

CARD OF THANKS

We wish to return our most sincere thanks to the kind friends and neighbors at Hebron, who so kindly assisted us in the sickness and death of our dear sister, Ella. Also the minister, the choir, the pall bearers for their kindness and courtesy shown us. Miss Hattie Burd, Benj. Burd and wife, Geo. Burd and wife.

EAST NEWARK.

Mr. H. C. Wyant and son, Carl and Foster, are visiting relatives at Tiffin.

Mrs. Edith Armstrong returned from Los Angeles Wednesday. She brought her niece, Miss Lottie Cody, with her.

Mr. and Mrs. A. Jenkins, of Columbus, are visiting friends.

Master Raymond Squiggins is suffering with an ulcerated tooth.

Miss Verne Campbell is convalescing from a severe cold.

A. E. Smith, of Knox county, is the guest of Wash Jones.

Mrs. Nona Grafter is suffering from nervous trouble.

Several ladies went to Fredericktown Wednesday to attend the presbyterian meeting.

Mrs. S Hampshire fell from the porch at her home on Tuesday afternoon and injured her left limb very badly. She is suffering very much.

DAY'S LEADING LOCAL EVENTS AT A GLANCE.

Fire did $100,000 damage to Wehrle stove foundry today; fully insured

B. G. Dawes, former Newark man, nominated for congress at Marietta on 41st ballot.

Seth D. Warner was found dead near Utica last evening.

Bodine heirs in Newark secure an injunction at Columbus stopping J. J. Stuart's plow.

Verdict for plaintiff in case of Patton vs. McGrath.

Miss Mary Knisely died at Utica.

Mayor Swartz of Granville submits his annual budget to council.

Alleged that Mansfield wants to shake Mt. Vernon and take Akron into the circuit with Newark for Labor day celebrations.

Edw. Kibler spoke at a college fraternity convention in Indianapolis yesterday.

Rev. Father Wehrle's church altar robbed of vestments worth $600.

Reported in Mt. Vernon that Newark merchants are arranging to run excursions from Knox county during the summer to Newark.

J. A. Chilcote and B. B. Jones bought Fowler boiler works.

Liveryman Wilson locates his rig at Hebron. Buggy damaged.

Committee on public works visited Newark today.

Supt. Townsend denies having said that Miss Lutz had a right to vote at the church election.

Indictment against Nash will not be prosecuted.

Three cases submitted to circuit court.

F. Lisey buys Flory mill.

Second Presbyterian church elects officers.

Insurance men say the Wehrle Company will lose nothing by today's big fire.

Why Women Should Study Their Color

A pale face—a face without color, the lifeless look that gives a plain appearance to an otherwise beautiful woman or child—is the sign of anaemia, and anaemia means blood without vital power or color. It is corrected by nourishing the blood with the food elements of Father John's Medicine, pure and wholesome, making flesh and strength. Its gentle laxative effect strengthens the stomach and corrects the digestion, which in turn gives increased vitality or power to the whole system. This strong vitality is the only protection against disease. It is the same with growing children—sometimes their growth is too rapid and they use up tissue faster than it is made. Then you should supply the food from which blood and tissue is made, and that is found in Father John's Medicine. This explains why it cures scrofula and skin diseases, all of which are due to thin and impure blood. We again warn you of the danger in patent medicines depending on alcohol and other weakening stimulants and injurious drugs for their temporary effect.

Father John's Medicine sold in Newark by J. W. Collins & Son.

NEWTON CHAPEL

Quite a number of people from this place attended quarterly meeting in St. Louisville Saturday and Sunday.

Misses Allie and Dorma English of Newark spent Sunday with Mrs. Chas. Wilson.

Lulu and Vida Layman visited the Misses Clara and Grace Stare one day last week.

Roy Wilson is ill with the mumps.

Samuel Nethers and family of Purity visited at Wm. Harrah's Sunday.

Levi Lynn is baling straw for Jos. Pound this week.

Mr. Baughman and sister of Fallsburg spent Sunday with Wm. Baughman and family.

Harry Roe who has been very ill for some time is improving slowly.

You know what external remedies are used for. The Anchor Pain Exeller is the best of its class. It is most scientifically made for this purpose. Used all over the world. Nothing better. 25 and 50c.

WINK THE WIZARD

MULBERRY.

John Loughman has purchased a fine new horse.

C. L. Cordray has just moved his family to his new home in Newark, and his many friends wish him much success.

Mr. and Mrs. Homer Crawmer and son of Newark, are visiting the latter's parents, H. M. McCracken, this week.

Miss Bertha Drumm is visiting friends in Newark, this week.

Mrs. Dayton Harrington and two grandsons, of Newark, are visiting Mrs. Dayton's sister-in-law, Mrs. J. P. Drumm, this week.

Several from here attended Easter services at Brushy Fork Sunday evening.

Mr. and Mrs. C. L. Cordray entertained a number of their friends with a play party Saturday evening, April 2.

W. L. Drumm has moved his family into Levi Crawmer's house, lately vacated by Henry McCracken.

Bernard Featty was a pleasant caller here Sunday evening.

Miss Flossie Weakley spent a few days at home last week.

Mr. and Mrs. Albert Ryan spent Easter at the home of J. H. Loughman.

TODAY'S MARKETS.

(S. E. Cripp's Special Wire.)

Wheat:	Opening	High	Low	Clos
May	95 94¾	95⅝	94¼	94⅝
July	87 86⅝	87½	86½	87
Sept	81⅛ 81	81⅛	80¼	80⅝
Corn:				
May	55 54¾	55¼	53	53⅛
July	52⅝		53⅛	51¼	51¼
Oats:				
May	39⅝ ½	39⅝	38⅞	38⅝
July	38⅛	38⅛	37⅝	37¾
Pork:				
May	1287	1290	1262	1270
July	1307—10	1307	1282	1283

CHICAGO PRODUCE.

Chicago, April 6.—Butter: Market easy; creamery 14@24 1-2c; dairy 12 1-2@21c.

Eggs: Market steady; at mark, cases included, 16 1-4@16 1-2c.

Cheese: Market easy; dairies 9 1-2@10c; twins 9c.

Poultry: Live steady; turkeys 12c; chickens 13c.

PITTSBURG.

Pitsburg, April 6.—Cattle: Supply is light; market steady; choice cattle $5.20@5.30; prime $5@5.20; good $4.65@4.90; tidy butchers $4.50@4.70; fair $4.25@4.40; heifers $3.00@4.30; cows, bulls and stags $2@4; fresh cows $25@50.

Hogs: Receipts 20 loads; market slow; prime heavy $5.55@5.60; mediums $5 45@5.50; heavy Yorkers $5 45@5.50; light Yorkers $5.40@5.45; pigs $5.20@5.30.

Sheep and Lambs: Supply light; market steady; wooled sheep $3@5.50; wooled lambs $4@6.20; clipped sheep $2 50@4.50; clipped lambs $3@5.15; spring lambs $6@10.

Veal calves: $5@6.50.

Pittsburg, April 7.—Today's cattle, light, steady; sheep, steady; hogs, active, 5 to 15 cents lower.

CHICAGO.

Chicago, April 6.—Cattle: Receipts 18,000 head; market strong; good to prime steers $5.25@5.75; poor to medium $3.60@5; stockers and feeders $2.50@4.30; cows $1.55@4.25; heifers $2@4.50; canners $1.75@2.60; bulls $2@4; calves $3@6; Texas-fed steers $2@4.65.

Hogs: Receipts 22,000 head; market 5@10c lower. Mixed and butchers $5.15@5.30; good to choice heavy $5.25@5.40; rough heavy $5.10@5.25; light $5@5.20; bulk of sales $5.10@5.25.

Sheep and Lambs: Receipts 18,000 head; market strong; lambs strong. Good to choice wethers $4.75@5.50; fair to choice mixed $3.50@4.50; western sheep $4.30@5.50; native lambs $4.50@6; western lambs $4.75@6.00.

Chicago, April 7—Today's cattle 6,000, steady to strong; hogs, 25,000, 5 and 10 cts. lower; sheep, 15,000 strong to 10 cents higher.

BALTIMORE GRAIN.

Baltimore, April 6.—Wheat: Cash No. 2 red $1.02@; No. 2 red western $1.03.

Corn: 51@51 1-4c.

Oats: No. 2 white 48@48 1-2c; No. 2 white 47@47 1-2c; No. 2 mixed 46@46 1-2c.

You pride yourself on using the Prophylactic Tooth Brush. You will be actually conceited when you try the "P. S." (Prophylactic Special) with its flexible handle. A delightful feel.

3 sizes—Adult's, Youth's, Child's—at all dealers. Always sold in the yellow box.

EXCURSION NOTICES.

Low Excursion Rates to San Francisco and Los Angeles, Cal.—April 22 to 30, inclusive, the Baltimore and Ohio railroad company will sell excursion tickets at extremely low rates to San Francisco and Los Angeles, Cal., account General Conference Methodist Episcopal church, and National Association of Retail Grocers of the United States, good for return until June 30, 1904.

For information concerning rates, stop-overs and other details call on or address nearest B. & O. ticket agent, or B. N. Austin, General Passenger Agent, Chicago, Ill.

PAN HANDLE.

Low fares to Washington—April 10th, 11th and 12th, excursion tickets to Washington, D. C., account Knights of Columbia meeting, will be sold via Pennsylvania Lines. For particulars regarding fares, time of trains, etc., consult nearest ticket agent of those lines.

Low Fares to California—April 22d to 30th, inclusive, excursion tickets to Los Angeles, account General Conference Methodist Episcopal Church, and to San Francisco, account National Association of Retail Grocers of United States, will be sold via Pennsylvania Lines. For particulars regarding fares, time of trains, etc., consult nearest Ticket Agent of Pennsylvania Lines.

Home Seekers' Excursions to West, Northwest, South and Southwest. For full information about Home-Seekers' excursion fares to points in the West, Northwest, South and Southwest, apply to Ticket Agents of Pennsylvania Lines.

Colonist Tickets to West and Northwest—One way second class colonist tickets to California the North Pacific Coast, Montana and Idaho will be sold via Pennsylvania Lines from March 1st to April 30th inclusive. For particulars apply to nearest Ticket Agent of those lines.

MILLIONS GOING TO ST. LOUIS

Will derive pleasure and profit at the World's Fair. Ready April 30. Pennsylvania Lines will add to the comfort of the trip. The direct route—"Look at the Map!"

Now is the Time to Visit Hot Springs, Arkansas, via the Iron Mountain Route.

The season at the Great National Health and Pleasure Resort is now in full blast. Climate unsurpassed. Hot Springs Special leaves St. Louis daily at 8:20 p. m., making the run in less than twelve hours. Three other fast daily trains. Handsome descriptive literature can be obtained free by calling on, or addressing A. A. Gallagher, D. P. A., No. 419 Walnut street, Cincinnati, O.

Reduced Excursion Rates to Los Angeles and San Francisco and Return.

Via the Missouri Pacific Railway and Iron Mountain Route. Tickets on sale April 23d to May 1st; final return limit June 30th, 1904. Choice of routes. Liberal stop-over privileges Through Standard and Tourist sleeping cars. Full particulars cheerfully furnished. A. A. Gallagher, D. P. A., No. 419 Walnut street, Cincinnati, O.

THE "KATY" TO THE FRONT. Will Reserve Rooms for World's Fair Visitors.

The passenger department of the Missouri, Kansas and Texas railway has made a move of much interest and value to its patrons who desire to visit St. Louis during the World's Fair. It has established a bureau to supply the wants of visitors in the way of rooming accommodations. It has secured option to several thousand furnished rooms in St. Louis hotels and first-class private residences. All are inspected by a representative of the bureau. None but clean, first-class rooms in most desirable districts are accepted.

The M. K. & T. ticket agent at each city and station on its line are prepared to secure reservations in advance. "Katy" ticket agents will explain the plan. This arrangement no doubt will prove popular.

Those desiring accommodations should apply as far in advance as possible; as it will be difficult to reserve rooms on short notice.

An office of the bureau will be maintained near the Union station, St. Louis, at which quarters an efficient corps of clerks and uniformed messengers will be on hand to direct visitors to their rooms. The bureau will be prepared to furnish guides, chaperones, messengers, also cabs and automobiles to carry visitors to their quarters and express service for the transfer of baggage at reasonable rates. This will be recognized at once to be of special value to strangers and ladies without escorts.

"Katy's" ticket agents will be glad to give full information or you may write to George Morton, General Passenger and Ticket Agent, M. K. & T. Ry., St. Louis.

WINK THE WIZARD

FENCING AND ARBOR POSTS. NEWARK LUMBER CO BOTH PHONES. 3-9-dtf

WINK THE WIZARD

R. R. Time Cards.

Baltimore & Ohio.

EAST BOUND.

Trains.	Arrive.	Depart.
106 Wheel. & Pitts. Ex.	12 25 am	12 35 am
14 Wheel. & Pitts. Ex.	6 05 am	6 15 am
102 Zanesville Accom	7 57 am	8 10 am
104 Balto. & Wash. Ex.	12 25 pm	12 30 pm
112 Col. & Zanes. Accom.	*7 15 pm	7 30 pm
108 From Columbus	8 15 pm	
8 New York Fast Ex.	8 20 pm	8 30 pm
50 Zanes. Ac. (Sunday)	7 00 pm	7 07 pm

(Columbus & Newark Div.—WEST BOUND.

Trains.	Arrive.	Depart.
105 Cin. & St. L. Ex.	2 40 am	2 50 am
111 Zanes. & Col. Accom.	7 10 am	7 20 am
107 Columbus Express	8 45 am	9 00 am
103 Cin. & St. L. Ex.	1 30 pm	1 35 pm
115 Columbus Accom.	8 15 pm	8 30 pm
49 Col. Ex. (Sunday)	9 10 am	9 15 am

NORTH BOUND.

Trains.	Arrive.	Depart.
17 Sandusky Accom	*7 57 am	8 10 am
7 Chicago Fast Line	8 45 am	8 55 am
3 Chicago Mail & Ex.	1 30 pm	1 35 pm
47 Chicago Express	7 20 pm	7 30 pm

ARRIVING FROM THE NORTH.

Trains.	Arrive.
14 Chicago Fast Line	6 05 am
4 Chicago Mail	12 15 pm
16 Sandusky Accom	7 30 pm
8 Chicago Express	8 20 pm

STRAITSVILLE DIVISION.

DEPART.

208 South	* 7 10 am
210 South	* 1 00 pm

ARRIVE.

207 From South	*11 40 am
209 From South	* 6 40 pm

*Denotes daily except Sunday.

F. C. BARTHOLOMEW, Ticket Agent, Newark, Ohio.
B. N. AUSTIN, G. P. A., Chicago, Ill.
D. B. MARTIN, M. P. T., Baltimore, Md.

Pittsburgh Division. Pennsylvania Lines.

Schedule of Passenger Trains—Central Time.

Westward.	21	7	19	3	25	27	35	31
	AM	AM	AM	PM	PM	PM	AM	PM
Pittsburgh lv.	1*10	4*50	*8 00	12*35	7*15	*8 10	5*40	2†[illegible]
Wheeling Jc. "							7 32	4 1[illegible]
Steubenville "	8 40	6 12	9 32	2 05	8 50	t.....	7 45	4 3[illegible]
Mingo Jc. "				2 12			7 50	4 3[illegible]
Fernwood "				f2 25			8f05	4 5[illegible]
Fairplay "				f2 37			8f20	5 0[illegible]
Cadiz Jc. "			10 15	2 53			8 38	5 2[illegible]
Jewett "				3 00			8 45	5 [illegible]
Scio "				3 11			8 56	5 4[illegible]
Bowerston "				3 23			9 08	5 5[illegible]
Dennison ar	4 00	7 27	11 00	3 47	10 20	t.....	9 27	[illegible]
Dennison lv	4 00	7 27	11 00	3 47	10 20	t.....	6 00	5†0[illegible]
Uhrichsville "			11 05	3 57			6 05	6 0[illegible]
Tuscarawas "				f3 52			6f10	5f1[illegible]
Gnadenhutten "				3 59			6 15	5 1[illegible]
Pt. Washington "				4 08			6 24	5 24
N. Comerstown "			11 31	4 20	10 49		6 35	5 3[illegible]
W. Lafayette "				4 35			6 48	5 5[illegible]
Coshocton "	4 45		11 54	4 53	11 13		7 00	6 0[illegible]
Conesville "				5 08			7 03	6 1[illegible]
Trinway "	t....	8 27	12 15	5 25			7 23	6 2[illegible]
Frazeysburg "							7 32	6 3[illegible]
Newark "	5 40	9 05	12 55	6 17	12 12	t.....	8 10	7 1[illegible]
Kirkersville "				f6 40			8 32	7 3[illegible]
Pataskala "				6 48			8 39	7 4[illegible]
Columbus ar.	6 35	9 55	1 55	7 25	1 15	1 25	9 15	8 2[illegible]
	AM	AM	PM	PM	AM	AM	AM	AM

Eastward.	23	8	10	18	6	14	20	3[illegible]
	AM	AM	AM	AM	PM	PM	PM	PM
Columbus lv	12*30	12*35	*7 20	*9 20	12*01	12*50	*8 20	4†45
Pataskala "			7 54	f9 53				5 2[illegible]
Kirkersville "			8 01	v				5 3[illegible]
Newark "		1 35	8 25	10 20	1 05		9 15	6 0[illegible]
Frazeysburg "								6 31
Trinway "		2 07	9 05	10 52	1 35		9 45	6 4[illegible]
Conesville "			9 19					7 0[illegible]
Coshocton "		2 25	9 31	11 12	1 56		10 03	7 1[illegible]
W Lafayette "			9 44	11 23				7 2[illegible]
N. Comerstown "		2 50	9 59	11 36	2 19			7 4[illegible]
Pt. Washington "			10 10					7 5[illegible]
Gnadenhutten "			10 21					8 0[illegible]
Tuscarawas "			10f27					8f1[illegible]
Uhrichsville "			10 32	12 01				8 1[illegible]
Dennison ar	v	3 25	10 45	12 18	2 50	3 14	11 00	8†25
Dennison lv	v	3 25	10 45	12 18	2 50	3 14	11 00	5†15
Bowerston "			11 05	12 35				5 3[illegible]
Scio "			11 15	12 45				5 4[illegible]
Jewett "			11 25					5 5[illegible]
Cadiz Jc. "			11 36	1 02	3 30			6 08
Fairplay "			11f49					6 23
Fernwood "			12f01					6 36
Mingo Jc. "			12 13	1 32	b			6 53
Steubenville "	v	4 45	12 25	1 47	4 07		12 18	7 07
Wheeling Jc. "								7 16
Pittsburgh ar	6 00	6 20	2 00	3 15	5 40	5 50	1 45	9 15
	AM	AM	PM	PM	PM	PM	AM	AM

*Daily. †Except Sunday. f Flag Stop. ‡Sunday only.

Train No. 16 leaves Columbus *4 10 P. M., Trinway 5 21 P. M., arrives Pittsburgh 8 40 P. M.

Train No. 36 leaves Columbus ‡6 30 p. m., arrives Dennison ‡9 45 p. m. Train No. 34 leaves Dennison *3 30 p. m., arrives Pittsburgh *7 00 p. m.

vStops to let off passengers from Columbus or points west. eStops to let off passengers from Pittsburgh. tStops to discharge sleeping car passengers from Pittsburgh and points east or receive sleeping car passengers for Columbus and points west. bFlag stop on Sunday.

Trains leave Cadiz Junction for Cadiz, †6 10, †8 40, †10 15, †11 36 a. m.; †3 30 and †5 25 p. m.; arrive Cadiz, †6 50, †9 05, †10 50 a. m.; †12 10, †4 05, †5 50 p. m. Leave Cadiz †5 30, †7 50, †9 30 a. m.; †11 00, †12 05, †4 40 p. m.; Arrive Cadiz Junction, †6 00, †8 25, †10 05 a. m.; †11 30, †2 40, †5 20 p. m.

Pullman Vestibule Dining and Sleeping Cars are run on Nos. 21, 7, 19, 8, 16 and 14; Sleeping Cars on Nos. 26, 3, 27, 25, 8, 10, 19, 20 and 21. Nos. 6, 8, 10, 14, 18, 16 and 20 connect in Union Station, Pittsburgh, with through trains for the East. Nos. 7, 19, 21 and 27 run via Columbus to Cincinnati; Nos. 7, 19, 21, 25 and 27 to Indianapolis and St. Louis; Nos. 3 and 21 to Chicago. Nos. 3, 6, 7, 10, 18, 16, 19, 20, 33 and 37 connect at Trinway to and from Zanesville and stations on the C. & M. V. R. R.

Connection at Steubenville and Wheeling Junction for Wheeling.

G. L. PECK, General Manager, E. A. FORD, General Passenger Agent,
12-15-03.-O PITTSBURGH, PENN'A.

For time cards, rates of fare, through tickets, baggage checks and further information regarding the running of trains, apply to any Agent of the Pennsylvania Lines.

PENNSYLVANIA LINES.

WEST-BOUND.

No. 25—Daily	12 25 a m
No. 27—Daily	12 38 a m
No. 21—Daily	5 40 a m
No. 19—Daily except Sunday	7 35 a m
No. 27—Sunday only	8 10 a m
No. 7—Daily	9 05 a m
No. 19—Daily	12 55 p m
No. 3—Daily	6 17 p m

EAST-BOUND.

No. 8—Daily	1 35 a m
No. 10—Daily	8 25 a m
No. 18—Daily	10 20 a m
No. 6—Daily	1 05 p m
No. 26—Daily except Sunday	6 00 p m
No. 26—Sunday only	7 35 p m
No. 20—Daily	9 15 p m

J. L. WORTH, Ticket Agent, Newark, Ohio.

C. B. L. & N. ROAD.

(In Effect December 5th, 1903.)

Car leaves Newark for Columbus and Intermediate stations 6:00 a. m. every hour to 9 p. m.

Last car for Columbus at 11:15 p. m.

Car leaves Columbus for Newark and intermediate stations 6:00 a. m. every hour to 10:00 p. m.

Last car for Newark at 11:15 p. m.

Express car leaves Newark at 10:20 a. m. and 7:00 p. m. Daily except Sunday.

Cars leaving Newark at 7 a. m. and 5 p. m., connect at Hebron for Southbound T. & C. C. L. R. trains.

H. D. PIGG, Ticket Agent.
J. R. HARRIGAN, General Manager.

GRANVILLE LINE.

(In effect December 1st, 1903.)

Car leaves Newark for Granville 6.00 a. m. every hour to 11 00 p. m.

Car leaves Granville for Newark 6.30 a. m. every hour to 11 30 p. m.

Cars leaving Newark at 6.00 a. m. and 6:00 p. m. connect with northbound T. & O. C. trains.

Cars leaving Newark at 7:00 a. m. and 4:00 p. m. connect with southbound T. & O. C. trains.

Sunday schedule same as week days; first car leaving Newark station at 7:00 a. m.

Express car leaves Newark at 3:00 p. m.

H. D. PIGG, Ticket Agent.
F. L. MOWRY, Supt.

ARE YOU GOING TO MOVE?

We pack, move and store furniture. New, clean storage also hack and baggage line. Hurbough's Transfer and Storage Co. Barn and office 51 and 53 South Third street. Both 'phones. 2-4-tf

NEWSPAPER ARCHIVE®

CLARO
TRADE MARK

Women who are pale and weak are really sick

SOCIETY WOMEN

who are worn out and all run down from excessive going will find that "Claro" readily restores strength and invigorates the nervous system Sold under a positive guarantee by your druggist

SOLD BY COLLINS & SON, DRUGGISTS.

NERVITA PILLS

Restore Vitality, Lost Vigor and Manhood

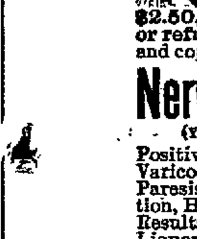

Cure Impotency, Night Emissions, Loss of Memory, all wasting diseases, all effects of self-abuse or excess and indiscretion. A nerve tonic and blood builder. Brings the pink glow to pale cheeks and restores the fire of youth. By mail 50c per box. 6 boxes for $2.50, with our bankable guarantee to cure or refund the money paid. Send for circular and copy of our bankable guarantee bond.

60 PILLS 50 CTS.

Nervita Tablets (YELLOW LABEL) EXTRA STRENGTH Immediate Results

Positively guaranteed cure for Loss of Power, Varicocele, Undeveloped or Shrunken Organs, Paresis, Locomotor Ataxia, Nervous Prostration, Hysteria, Fits, Insanity, Paralysis and the Results of Excessive Use of Tobacco, Opium or Liquor. By mail in plain package, $1.00 a box, 6 for $5.00 with our bankable guarantee bond to cure in 30 days or refund money paid. Address

JOHN C. WEST & COMPANY
69-71 W. Jackson St., - CHICAGO, ILL.
Sold at the City Drug Store.

Wm. J. Shields, Jr.

Room 27 Hibbert & Schaus Block.

Money Loaned on First Mortgage at

4 per cent

Notice!

If you want the best Warm Air Furnace, Charcoal, Spouting, Tin, Slate and Iron Roofing, Steel Ceilings, Sheet Iron and Copper Work, Repairing, Workmanship and Material call on

Bailey & Keeley

Nos. 78 and 80 West Main St.
New 'Phone 133.

Aren't You About to

Clean House?

Why not brighten your walls by using

ELECTRIC Wall Paper CLEANER

A very simple preparation; no mixing. Just roll it over the wall paper and dirt comes off as if by magic.

Only 25c per Box.

Ernest T. Johnson

Druggist.
Hotel Warden Block.

CENSUS

Of United States is Now Estimated to be Nearly Eighty Millions.

Washington, April 7—The census bureau today gave estimates of the present population of the United States, exclusive of Alaska and the insular possessions as 79,800,389, in increae of 3,905.814 over the census of 1900. According to these estimates, New York City is now a city of 3,716,139 inhabitants. Chicago is rapidly approaching the two millions mark, and Cleveland is now a considerable distance ahead of Cincinnati, which cities have 414,950 and 332,934 respectively.

TRIBUTE

Paid the Memory of Senator Hanna by Colleagues in the Senate on Thursday.

Washington, April 7—Tribute was paid the memory of Marcus A. Hanna today in the Senate by his colleagues regardless of party affiliations. Every Senator able to attend was there and the galleries were full. Among the speakers were Foraker, Scott, Cockrill, Platt of Connecticut, Spooner, Depew, Blackburn, Hoar and Dick. Mr. Foraker spoke first. He told of his differences with Hanna which began in 1888. While he paid high tribute to Hanna he did not refrain from criticism of his faults. "But now," said Foraker, "in the grave lie buried all differences, animosities and unkindness of feeling. * * He was neither a scholar nor a student, but by intuition comprehended every problem that arose." Passing to his career in the Senate Mr. Foraker gave to his late colleague full credit for his public service in determining polices and shaping legislation, remarking however, that he had left behind him no statute or other measure of which he was distinctively the author. Notwithstanding his deficiencies the speaker admitted that he filled a great place among the greatest men of his time. Contrasting him with Webster, Clay, Lincoln Blaine and McKinley the Senator declared that his powers were of an organizing and executive character rather than as a moulder of public opinion.

At the conclusion of the memorial services the Senate adjourned out of respect for Hanna's memory.

CHURCH ELECTION.

Wednesday night the Second Presbyterian church elected Edward Wood, W. C. Hall and John Hetrick elders, and O. C. Jones, F. M. Elliott and Geo. Starrett, trustees.

WINK THE WIZARD

BRICE CUSTER DEAD.

Columbus. O., April 7—Brice W. Custer, ex-Sheriff of Franklin county, died suddenly at his home. He was a veteran of the Civil war and a half brother of the famous General Custer.

LITTLE BOY DROWNS

New Philadelphia, O., April 7—Benny Treasure, aged 7, while playing about a pool of water at Canal Dover fell in yesterday and was drowned.

Springfield, Ohio, April 7.–The commission sitting here on the conduct of the militia during the recent lynching is still working behind closed doors and is giving out nothing. Along with witnesses examined today were Gen. McMaken and Col Mead.

The question of the use of the Whitehead torpedoes as part of the fixed mine defense, fired from tubes on shore, is now receiving consideration by the general army staff.

An attache of the Japanese legation in London says that he knows personally of five women who committed suicide because their husbands disgraced themselves in the army.

The fishermen near the Marconi wireless telegraph stations in England have petitioned parliament to take it away, because it, they allege, produces the deluges descending upon them.

From each weather bureau station the appearance of the first robin in spring must be reported by telegraph to the Washington office. The movements of no other bird or animal are noticed.

The coal bill of the Russian Pacific squadron at anchor is said to be $1,030,000 a year. One ironclad uses 12 tons of coal daily for electric lighting. It is principally Cardiff coal, which costs $17.51 a ton.

A TATTOOED FILIPINO.

His Skin Betrayed Him and Caused His Arrest.

A man was taken to constabulary headquarters the other day whose body was an art gallery. His breast, back and arms had been rendered completely antinganting by tattooers, working under the skillful guidance of antinganting priests. He was visiting his querida in Manila when arrested.

He was not an unprepossessing native, but he had too many incriminating documents worked into his cuticle to be allowed to roam around in a wild state, so he was arrested as a suspicious character. He gave his name as Sylvester Gomez. His antingantings were above suspicion, as well as above price, and had they been worked on a garment, as is customary, he would have been despoiled of it for a curio.

Over his heart he had worked a conventional figure of an altar, with a cross superimposed. This he said was an antinganting. On his right breast was a human heart, inverted, surmounted by a cross, with three letters above it. When asked what particular brand of antinganting this was he only grinned the wider. It is believed that this fantastic design is the reminder of some vow that he took during the insurrection. Three more letters and a cross were tattooed in the hollow of his back. He said that these were never known to fail to keep off diseases, and indeed it must be confessed that he seemed to be an extraordinarily healthy animal.

Then there were long disarrangements of the alphabet across his breast and all down his arms. They looked as if somebody had attempted to write a lot of seditious newspaper headlines in Tagalog and had run short of copy paper and so had used Gomez for a writing tablet. He explained that these would keep off bullets, and they looked as if they would.—Manila Cable News.

Russia's General In Chief.

Kuropatkin is only fifty-six. He is an inspiring figure, trusted because he has never been afraid. Five years ago Kuropatkin was warned that the great powder magazine at St. Petersburg was to be blown up within twenty-four hours and the magazine at Toulon too. Toulon was outside his sphere, but Kuropatkin, who received the warning while in bed, rose and went at once to the St. Petersburg magazine stores. Calling together officers and men, he inspected the stores, declared the inspection satisfactory and gave every man three days' leave as a token of his pleasure. Other guards and sappers were summoned, a rampart was dug round the magazine, and before night it was certain that any danger that had existed had been averted. Nothing happened, but the next morning the powder magazine at Toulon was blown up.—London Mail.

British Army Chiefs.

It is rather curious that Lord Roberts, who has just retired, was only the eighteenth commander in chief that the British army has had since the office was created in 1674. This gives an average tenure of nearly thirteen years, which is a long time for any man to serve after working his way up to so lofty a position. But at times the office has been vacant, and not all of the incumbents put their feet on all the rounds of the ladder. In earlier times the office was a perquisite of the great. Charles II. appointed his son, the Duke of Monmouth, who was later beheaded. He was followed by the Duke of Marlborough. Lord Wellington was the fifteenth in succession if reappointments be counted.

A Drifted Balloon Float.

A French inventor, Drouillard, has contrived a "drifted balloon float" for carrying a rope to a ship in distress or from the ship to the shore. The "balloon," which floats on the water, can be folded up like an accordion when not in use. It is not filled with gas. The only object of expanding it, which is done mechanically, is to make it float easily. By means of the action of the wind on its surfaces, which can be set at particular angles like sails, it may be caused to travel in the desired direction. It drags along a timber float, carrying the rope, and provided with loops to which drowning persons may cling in an emergency. Trials on the French coast have shown the practicability of the invention.

Pneumonia and Coughing.

Coughing as an aid in the cure of pneumonia was the idea advanced by Dr. Charles H. Francis before a recent meeting of the Chicago Eclectic Medical and Surgical society. This was one of the many means suggested for the treatment of pneumonia.

"Cough if you want to live," was the advice of the physician. "I have found in my practice that those without the cough almost always succumb to the disease. I have seen strong men who did not cough fail to recover from pneumonia. To me it seems the invariable rule that persons who have pneumonia and do not cough are those that never recover."

Starting a Rumor.

A remarkable instance of the way in which unfounded rumors get into circulation comes from Madrid. A local newspaper was testing some new type. Among the sentences which were "set up" for this purpose was a headline containing the words "Death of the Pope." The consequent proof being satisfactory, the paper on which it was printed was forgotten and in some way appears to have been carried by a draft out of a window. A passerby saw it, read it and within an incredibly short time Madrid was full of circumstantial accounts that the pope had suddenly died after an attack of apoplexy.

FOUR

Bad Railway Accidents Today

A HEAD END COLLISION IN A B. & O. TUNNEL

Three Indians Killed and 23 Hurt Near Chicago.

TWO FREIGHTS MET IN A FOG

Engineer Duffy Who Was to Have Retired Within a Week, Killed in a Wreck.

Chicago, April 7—Three Nebraska Indians were killed outright, 23 were injured, three of them seriously, and an engineer and fireman slightly hurt in a rear end collision on the Chicago and Northwestern railway, at the suburb of Melrose Park this morning.

Train No. 6 from Omaha on the Galena division, 20 minutes late, arrived at Melrose Park at 7:33 o'clock where it was stopped by block signal. The fog was very dense. Behind it came train No. 10, the fast mail, whose engineer did not see the express ahead. The fast mail crashed into the express, the engine plowing its way into the rear caach in which the Indians, bound east to Washington, were riding. Their bodies were tossed upward by the pilot and the coach completely demolished.

When the train crews rushed to the scene they picked up three dead. The injured were placed on relief trains and taken to Phoenix hospital at Maywood.

MET IN A FOG.

Sandusky, O., April 7—Two freight trains met bead on, on the Lakeside and Marblehead railroad at 7 o'clock this morning and Fireman Fred Doell and Brakeman Wm. Pckey were instantly killed.

Brakeman John Brady, Engineer Cullen, and Brakeman Geo. Ward were injured, the former probably fatally.

The accident occurred a few yards east of the Lakeside depot. The east bound train consisted of empty cars and the one going west contained some twenty cars of stone. Both trains were moving very rapidly and in the dense fob neither engineer saw the other until it was too late to avoid a collision.

The fog this morning was the heaviest ever known on the Lakeside peninsula.

B. & O. JUMPED TRACK.

Clarksburg, W. Va., April 7—A south bound freight engine in West Virginia and Pittsburg division of the B. & O railroad, jumped the track at Lynch's mines this morning and Patrick Duffy, the engineer, was killed. Duffy had been off duty for some time and this was his first trip. He intended to quit railroading on the 15th of this month.

TRAINS MET IN A TUNNEL

Both B. & O. Trains Were at Full Speed.

One Man Killed, Two Fatally Hurt and Several Others Were Badly Injured.

Parkersburg, W. Va., April 7— A head end collision occurred at 2 o'clock this morning in a tunnel near West Union, 60 miles east of here. A west bound B. & O. express met a fast freight near the end of the tunnel, both trains running at full speed.

Thomas Ford, of Grafton, conductor on the freight, was killed. Thomas Pennington, engineer of the freight train, was fatally injured. Fireman Thorndale of the freight, was probably fatally hurt, and Engineer Ed. Schaefer of Grafton, and Fireman W. R Beane of Volcano, of the passenger crew, were seriously injured. Several passengers were injured, but not seriously.

Bon Ami

The Finest Cleaner Made
Cleans knives, forks & plates.

STUART PLOW

Stopped in Furrow by an Injunction—The Bodine Heirs Live in Newark.

Columbus, O., April 7—As though it had struck a root or a solid rock, Julius J. Stuart's plow was stopped in the furrow by an injunction gotten out by Attorney John J. Chester, Attorney McCormick and Carl Norpell, of Newark, before Judge Dillon Wednesday.

Mr. Steuart lives on a 15 acre tract leased from Hettie Bodine, while she was still alive. The tract lies along Deshler avenue east of Parsons avenue.

The Bodine heirs live in Newark. They hope in time to plat the land and sell it off in city lots.

Recently they were told that Mr. Steuart was plowing up the acreage to plant a crop of potatoes. Accordingly they had the above attorneys hustle out injunction proceedings to stop "the man at the plow," and prevent any further turning up of the sod.

The injunction papers are predicated on a lease which they claim gives Stuart the right to use the premises for pasture purposes only and prevents any crops but grass on the land.

Robbed the Grave.

A startling incident is narrated by John Oliver of Philadelphia, as follows: "I was in an awful condition. My skin was almost yellow, eyes sunken, tongue coated, pain continually in back and sides, no appetite, growing weaker day by day. Three physicians had given me up. Then I was advised to use Electric Bitters; to my great joy the first bottle made a decided improvement. I continued their use for three weeks, and am now a well man. I know they robbed the grave of another victim." No one should fail to try them. Only 50 cents, guaranteed, at Hall's drug store.

WINK THE WIZARD

IN THE HOUSE

Washington, April 7.—Advocates of action at this session on an eight hour bill received a backset before the house committee on labor today.

By a vote of 6 to 3 the committee decided to refer it to the secretary of commerce and labor.

A resolution postponing until Dec. 13 consideration of the report calling for the impeachment of Judge Charles Swayne of Florida, was adopted this afternoon.

WINK THE WIZARD

HIS OWN CASE

Pleaded by "Lord" Barrington in Motion for a New Trial.

St. Louis, Mo., April 7—In the St. Louis County Circuit Court in Clayton a motion for a new trial in the case of "Lord" F. Seymour Barrington convicted of the murder of James P. McCann was filed and the prisoner surprised the Court by making a good analytical speech in his own behalf.

It is stated in the motion that improper remarks were made to the jury by the prosecuting attorneys; that the state failed to prove that the body found in the quarry at Bonfils, Mo., was that of McCann, and that the presence of Mrs. McCann, widow of the murdered man, in the court room tended to prejudice the jury.

Deafness Cannot be Cured.

by local applications, as they cannot reach the diseased portion of the ear. There is only one way to cure Deafness, and that is by constitutional remedies. Deafness is caused by an inflamed condition of the mucous lining of the Eustachian Tube. When this tube gets inflamed you have a rumbling sound or imperfect hearing, and when it is entirely closed Deafness is the result, and unless the inflammation can be taken out and this tube restored to its normal condition, hearing will be destroyed forever; nine cases out of ten are caused by catarrh, which is nothing but an inflamed condition of the mucous surfaces.

We will give One Hundred Dollars for any case of Deafness (caused by catarrh) that cannot be cured by Hall's Catarrh Cure. Send for circulars, free.

F. J. CHEENEY & CO., Toledo, O.
Sold by Druggists, 75c.
Hall's Family Pills are the best.

Don't fail to see those desirable lots on Bower street of H. D. Murphy. 5d5t

HOOPER FRANKLIN'S FIRE INSURANCE AGENCY removed to west side of the square, over Sample Shoe Store, first stairway north of the King Shoe store, and first stairway south of Emerson's Clothing store. Citizens 'phone at office. Bell 'phone at residence. 3-23-d1m

AMUSEMENTS

One of the largest as well as one of the strongest minstrel attractions of the time is Hi Henry's Big City Minstrel aggregation and Vaudeville Congress, which appears at the Auditorium on Monday, April 11. This season is Hi Henry's 30th year in minstrelsy and his company is said to be the strongest he has ever offered the amusement public. The olio contains enough features for a vaudeville performance. There will be numbers by Corrigan and Dove, in which Corrigan will give his famous "Loop de Loop"; Billy Lyons, the "male ingenue"; the Latoy brothers, grotesque comedians; Hi Henry, cornet soloist, and the Bartelli troupe, Belgian acrobats, who are now appearing for the first time in America.

PORTERFIELD & CO.

Win at Every Point—Full Report of the Eagerly Watched Cases.

The readers of the Advocate will remember that on March 4, three suits were filed by N. Frad against Porterfield & Co. and Wm. J. Cashill, their manager, charging them with conducting a bucket shop against the laws of the state of Ohio. Porterfield Co. conduct an office and banking establishment in the Scott building and buy and sell pork, stock and grain. The cases instituted were first, a criminal action on behalf of the state against the manager, Wm. J. Cashill, but which was dismissed, the prosecuting witness failing to prosecute the case. Two attachment suits were begun at the same time, and the office furniture, moneys and books belonging to the defendants taken charge of by the court.

A jury was demanded by defendants and cases came to trial on Monday morning, lasting Monday and Tuesday. The plaintiff testified that he had been trading for twenty years and this was his third attempt to recover during that period of time. He also stated that in his numerous transactions he never intended to take a single bushel of grain or certificate of stock, but his sole object was to speculate and make money.

Many witnesses were examined by the plaintiff and all testified to about the same facts—as having a black board on which quotations were marked up, telegraphic instruments and other fixtures that were ordinarily used in a commission broker's business.

The defense then sought to prove that they did a strictly commission business and that numerous deliveries of stocks and grain had been made.

O. E. Montgomery was then called, who testified that on October 25 last he purchased 1,000 bushels December corn of Porterfield & Co., in the customary way of trading and that on December 1st he received the corn on track at Johnstown, Ohio. He stated that he believed it the best car of corn ever shipped to Johnstown. The plaintiff, learning of the numerous actual transactions made began to see that there was no hope of winning, and requested that the jury be discharged and the case dismissed at his costs in order to save him further expense.

The evidence in every particular had a tendency to show that Porterfield & Co. do a legitimate business.

The main office of Porterfield & Co. is in Chicago, Ill., and the firm is considered one of the most reliable commission houses there, being worth several millions of dollars.

Mr. Wayne Collier is their attorney for the Ohio district, and it is learned that they are well pleased with the way in which he has conducted their cases.

Mr. Cashill has won the respect of all who have transacted business with him by his uniform courtesy and honest dealing. He is a young man of experience in the brokerage business and the Newark agency of Porterfield & Company has prospered greatly under his management, and he has made many friends while in Newark.

All Druggists Warrant Every Bottle.

If troubled with rheumatism give Chamberlain's Pain Balm a trial. It will not cost you a cent if it does no good. One application will relieve the pain. It also cures sprains and bruises in one-third the time required by any other treatment. Cuts burns, frostbites, quinsy, pains in the side and chest, gladular and other swellings are quickly cured by applying it. Every bottle warranted. Price 25 and 50 cents. For sale by all druggists.

DO YOU COUGH DON'T DELAY TAKE KEMP'S BALSAM THE BEST COUGH CURE

It Cures Colds, Coughs, Sore Throat, Croup, Influenza, Whooping Cough, Bronchitis and Asthma. A certain cure for Consumption in first stages, and a sure relief in advanced stages. Use at once. You will see the excellent effect after taking the first dose. Sold by dealers everywhere. Large bottles 25 cents and 50 cents.

Curse OF DRINK

CURED TO STAY CURED BY

White Ribbon Remedy

NO TASTE. NO ODOR. ANY WOMAN CAN GIVE IT IN GLASS OF WATER, TEA, COFFEE OR FOOD WITHOUT PATIENT'S KNOWLEDGE.

White Ribbon Remedy will cure or destroy the diseased appetite for all alcoholic drinks, whether the patient is a confirmed inebriate, a "tippler," social drinker or drunkard INDORSED BY MEMBERS OF W. C. T. U. Impossible for anyone to have an appetite for alcoholic liquors after using White Ribbon Remedy. It has made many thousands of permanent cures, and in addition restores the victim to normal health, steadying the nerves, increasing the will power and determination to resist temptation. Sold by druggists everywhere and by mail. Price

50cts and $1.00

Also a Special Size Guaranteed to Cure or Money Refunded by the Druggist.

Trial package free by writing or calling on MRS. A. M. TOWNSEND (for years Secretary of a Woman's Christian Temperance Union), 218 Tremont Street, Boston, Mass. Everything private. Sold and recommended by special agent in Newark, O., ERNEST T. JOHNSON, 10 Second street.

CHICHESTER'S ENGLISH PENNYROYAL PILLS

Original and Only Genuine. SAFE. Always reliable. Ladies, ask Druggist for CHICHESTER'S ENGLISH in RED and Gold metallic boxes, sealed with blue ribbon. Take no other. Refuse Dangerous Substitutions and Imitations. Buy of your Druggist, or send 4c. in stamps for Particulars, Testimonials and "Relief for Ladies," in letter, by return Mail. 10,000 Testimonials. Sold by all Druggists. Chichester Chemical Co. Mention this paper. Madison Square, PHILA., PA.

Scott's Santal-Pepsin Capsules

A POSITIVE CURE

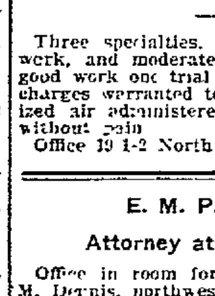

For Inflammation or Catarrh of the Bladder and Diseased Kidneys. No cure no pay. Cures quickly and Permanently the worst cases of Gonorrhoea and Gleet, no matter of how long standing. Absolutely harmless. Sold by druggists. Price $1.00, or by mail, postpaid, $1.00, 3 boxes; $2.75.

THE SANTAL-PEPSIN CO., BELLEFONTAINE, OHIO.

Sold by City Drug Store.

DR. R. A. BARRICK

DENTIST.

Three specialties, good advice, first class work, and moderate charges. If you want good work one trial is all I ask. Work and charges warranted to be satisfactory. Vitalized air administered for extracting teeth without pain.
Office 19 1-2 North Third street, Newark.

E. M. P. BRISTER,

Attorney at Law, Newark.

Office in room formerly occupied by Joel M. Dennis, northwest corner West Main and Third streets.
Will practice in all the courts. Special attention given to the settlement of estates.

WALDO TAYLOR,

Attorney and Counsellor at Law, Newark, Ohio.

Will practice in County, State and Federal Courts, and give prompt attention to all business entrusted to his care. Special attention given to business of Executors, Administrators, Guardians, and Assignments and Partitions of Real Estate. Office over Real Estate office, North Side Public Square.

JOHN DAVID JONES,

Attorney at Law

Practices in all the courts, both State and National. Prompt attention given to wills, conveyancing and Administrators and Guardians accounts, and all litigations.
No. 11 Lansing House Block, Newark, O.

DR. HENRY E. HUNT,

HOMEOPATHIC PHYSICIAN, NEWARK, OHIO.

OFFICE—Room 11, Lansing Block. New 'phone 1022.
RESIDENCE—56 North Second street. New 'phone 2 on 1022, Old 'phone Main 69.

SAMUEL M HUNTER,

Attorney and Counsellor at Law.

Office over Horney & Edmiston's Book Store, south of Beds House.
Will practice in Licking and adjoining counties. Special attention given to collections, correspondence and the business of executor, administrators and guardians.

ROBBINS HUNTER,

Attorney at Law, Newark, Ohio.

Will practice in Licking and adjoining counties [illegible] Special attention given to [illegible] and the writing of wills, deeds and contracts of all kinds, and to the business of administrator, executors and guardians in the Probate Court. Office Hunter & Jones Block, West Side of Public Square. New phone 173.

JOSEPH RENZ,

NOTARY PUBLIC — REAL ESTATE AND INSURANCE

Office Newark Savings Bank
Deeds and mortgages written. All business entrusted to me will be promptly and carefully attended to.

DR. A. W. BEARD,

DENTIST.

Office Hours 8 to 11:30, 12:30 to 5 p. m.
Up to date methods in Dentistry. Filling, Crowning and Bridge Work and Plates of all kind. All work guaranteed. Extracting a specialty [illegible] as possible. Gas [illegible] when desired.
27 [illegible] street. Old phone 2 [illegible]
Office—First stairway north of Carroll's dry goods store, North Third street.

NewspaperARCHIVE.com

THERE IS NO SUBSTITUTE FOR

ROYAL

BAKING POWDER

Absolutely Pure

IT IS A MATTER OF HEALTH

GRANVILLE

Meeting of Travelers' Club—Case of Typhoid Fever—Horse Sale—Masonic Meeting.

Granville, O, April 7.—On Monday afternoon the Travelers' club held its regular meeting in the parlors of the Baptist church, when the following interesting program was carried out:

Milan—"The Ambrosian Chants," Miss Wells.

Cremona—Reading, "Italian Popular Tales," Miss Wilson

"Violins and Their Makers," Mrs. Sisson

The papers were exceedingly well written, and were accurately descriptive of the places under discussion They were exceedingly interesting and well received.

A Simpson, of the Sophomore class of Denison, is quite ill with typhoid fever but under the care of his mother, who has just arrived, is slowly improving

Mr Daniel Rittenhouse of the Sophomore class of Denison, who has been compelled to leave school last term on account of illness, has returned to Granville and resumed his college duties.

Col. E J. Case cried a big horse sale at Baltimore, O, on Wednesday, and found many purchasers. The Colonel is making quite a reputation throughout Central Ohio as a successful auctioneer, and he never fails to draw a crowd.

Ray Thrall of Columbus, spent Wednesday with his uncle and aunt, Mr. and Mrs L A. Austin.

Charles Weston is now located in California, where he is engaged in the grocery business

Frank Wood who has been in Rochester, N. Y., for several months, has returned home.

Mrs. M. M King is visiting friends in Mt Gilead.

Miss Lulu Miller has gone to Hanging Rock, O., where she has accepted a position as book keeper.

A special meeting of Center Star Lodge, F. & A. M., will be held this evening at 8 o'clock, at which time there will be work in the M. M. degree.

Prepared under GERMAN LAWS, is Excellent for

COLDS, GOUT, Rheumatism, Backache, etc.

DR. RICHTER'S World-Renowned

"ANCHOR" PAIN EXPELLER.

None genuine without Trade Mark "Anchor."

One well-known person's letter out of many:

Brooklyn, New York, January 30, 1899.
Gentlemen:
I have found your "ANCHOR" PAIN EXPELLER to be a most valuable remedy for Rheumatism, Colds and various similar complaints.
Yours very truly
Chas. F. Craig, DEPUTY CHIEF OF POLICE NEW YORK CITY.

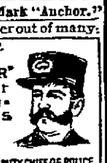

25c. and 50c. at all druggists or through F. Ad. Richter & Co., 215 Pearl St., New York

36 HIGHEST International AWARDS.

Recommended by prominent Physicians, Wholesale and Retail Druggists, Ministers, etc.

MANSFIELD

Wants to Drop Mt. Vernon and Take on Akron It Is Alleged in This Knox Co. Message

Mt Vernon, April 7—At a meeting of the trades council to be held Wednesday, April 13, committees will be appointed for the Labor Day celebration to be held in Mansfield this year Other details for the day will be discussed. At this meeting the proposed change in the circuit will also be considered. Heretofore Mansfield, Newark and Mt Vernon had been in a circuit, each of which has taken turns in entertaining on that day the crowds from the other two cities. It is now being suggested among the Mansfiel unions that Mt. Vernon be dropped and Akron taken on instead.

CLEWELL

Was Caught by Mere Chance—Care Colored Hair White—Brother in St. Joseph.

St. Joseph, Mo., April 7—The arrest or George F. Clewell, the defaulting treasurer of the Federal Trust company, of Cleveland was a mere chance. Clewell was seen in a cafe by Richard D. Fulke, inspector of detectives.

Fulks learned a short time later, upon receiving a card bearing a picture and description of Clewell, that he was wanted at Cleveland. He recognized the picture on the postal card at once as that of the man he had seen a short time before in Hilgert's cafe. Clewell was soon located.

Clewell had been in the city a week. He said he came here because he had a brother here, but had not made his presence known to his brother before he was arrested. The brother is Howard N. Clewell, a printer in the employ of the Nelson Printing company. Since the arrest Clewell's brother has visited him frequently at the police station. The other members of the family, Clewell said, did not know his brother was in this city.

Since he disappeared from Cleveland a week ago Clewell's hair has turned almost white. He stated to the officers here that it was becoming streaked with gray on account of the worry before he decided to leave Cleveland.

When a telegram was received that Chief of Police Fred Kohler, of Cleveland, would come after him, Clewell said he was glad the chief himself was coming. He thinks the shortage will not exceed $20,000, and says he defaulted to meet a mortgage that was falling due on his home.

When arrested Clewell had $820 in bills in his pockets. He declared to the officers that it was all the money he had, the balance of the $20,000 having been used before he left Cleveland.

"I had control of all the funds of the Federal Trust company," Clewell said, "and used them as my own in the transaction of the company's business. Until the arrangements had been made to consolidate with the Guardian Trust company I did not know I was short a dollar. I knew I had used some money to lift the mortgage from my home, but until the books had been inspected I did not know I was short"

How to Ward Off an Attack of Rheumatism.

"For years when spring time came on and I went into gardening, I was sure to have an attack of rheumatism and every attack was more severe than the preceding one," says Josie McDonald, of Mas, Logan county, West Va. "I tried everything with no relief whatever, until I procured a bottle of Chamberlain's Pain Balm. and the first application gave me ease, and before the first bottle was used I felt like a new person. Now I feel that I am cured. but I always keep a bottle of Chamberlain's Pain Balm in the house and when I feel any symptoms of a return I soon drive it away with one or two applications of this liniment." For sale by druggists.

COLLINS

Made a Clean Breast of It—He Told How the Bankers Deceived the Examiners.

Indianapolis, Ind., April 7.—Walter Brown, indicted with Justus L. Broderick and W. L. Collins on the charge of conspiring to wreck the Indiana National Bank, of Elkhart, is nearing a climax. Collins, who was cashier, and who is Brown's brother-in-law, was put on the stand for the Government.

Collins indicted a willingness to make a clean breast of the management of the bank. He testified that the excessive loans made by the bank to Brown's, Broderick's and his own factories made the false entry scheme necessary two years prior to the failure. He said he told Brown and Broderick that the bank would fail if the excessive loans were not stopped, but the overdrafts were continued until the crash came. Then Brown's concerns owed the bank over $100 000.

The Government tried to show by Collins that Brown was connected with the management of the bank, although he was not an officer or a director. He told of a meeting between himself, Brown and Broderick, at which arrangements were made for a loan aggregating $60,000, of which the directors were not apprised Twenty thousand of this was borrowed from Collins's father, Mrs. Broderick and Brown making the trip to Iowa together to negotiate it.

"Did you tell Brown how you had to carry the indebtedness of his companies?" Collins was asked

"I told him we had to carry the heavy loans of his companies as cash items to keep the bank examiner from knowing the true condition," he replied.

"Well, what did Brown say to that?"

"He replied that he hoped to have things arranged so that it would not be necessary."

Collins testified that Brown knew at all times how low the reserve was, and that he would come into the bank several times a day, sometimes behind the counter. He also declaerd that the bank, having a capitalization of but $100,000, was not permitted to loan more than $10,000 to any one individual or firm, but after that amount had been loaned to one of Brown's concerns the bank let W. O. Collins have $10,000 at Brown's solicitation. Collins was one of Brown's employes.

Mrs. Brown was in Court. It is said that she did not want to be present to hear her brother testify against her husband.

WINK THE WIZARD

THE Y. M. C. A.

Has Secured Rev. E. L Howard of Columbus to Address the Meeting Next Sunday.

The Y. M. C. A. wishes to announce that it has secured Rev. E. Lee Howard, pastor of the Plymouth Congregational church of Columbus to give the address at the Men's Meeting in Taylor hall next Sunday.

Mr. Howard announces for his subject, "Character—Some Aspects of the Environment Which Produces It." He is considered one of the most eloquent preachers in Columbus. Newark men should turn out in large numbers to hear him.

A ladies' quartet composed of Miss Bertha Penney, first soprano; Mrs. Benj. Montgomery, second soprano; Miss Nellie Downey, first alto, and Miss Ruth Acton, second alto, will furnish music.

WINK THE WIZARD

DUEL

(Continued from Page One.)

supposed that the trouble has but barely begun.

At the county convention in Welch it was feared that riot would result, but the sheriff maintained order while the convention was in progress. Fights upon the streets occurred afterword and many were injured. Tetter got a solid delegation to the state convention to be held in Wheeling in July.

The remains of Ballard was sent back to his old home in North Carolina today for burial.

Mother Gray, Nurse to Children's Home, New York City.

MOTHER GRAY'S SWEET POWDERS FOR CHILDREN,

A Certain Cure for Feverishness, Constipation, Headache, Stomach Troubles, Teething Disorders, and Destroy Worms. They Break up Colds in 24 hours. At all Druggists, 25 cts. Sample mailed FREE. Address, A. S. OLMSTED, Le Roy, N Y

Friday and Saturday Specials

These Are Worthy of Your Attention.

GORSETS 50c

Extended hip girdles in Batiste with supporters attached

White Petticoats 98c

200 special value for sale. Lace Tucks and insertion.

WAISTS.

For Saturday. 2 BIG LEADERS 2 $1.98 and $29.8

PETTICOATS

In black silk mercerized $1 50 value for 98c

HOSIERY

To many good things to mention any one. Come see for yourself

LADIES' SUITS JACKETS AND SKIRTS.

We ask your inspection as we certainly are offering some extra values for a few days in styles, workmanship and materials the best.

CARPET SALE Now in Full Progress. Attend.

WAIST SETS 10c a set

A regular 25c value.

Handkerchiefs 5c each

A regular 10c lace edge handkerchief for 5c.

Embroidery 10c yd

Extra wide and a good 18c value.

Kid Gloves. 65c pair

Just received another lot. We put them on sale at 65c a pair.

Ladies' Neckwear.

Great variety at 50c, 25c, 10c and 5c.

MEYER & LINDORF

WE GIVE SPERRY & HUTCHINSON TRADING STAMPS.

MR. TOWNSEND

DENIES STATEMENT ATTRIBUTED TO HIM.

Superintendent of Schools Writes That Statement Published Yesterday Does Him Insjustice.

Yesterday's Advocate in referring to the election of vestrymen said that "Superintendent Townsend and others insisted that she (Miss Lutz) had a right to vote."

This statement was made in good faith and upon what the Advocate deemed as trustworthy authority, but this paper is glad to print the following communication from Prof. F. M. Townsend, superintendent of the Newark public schools, who denies having made the assertion·

Newark, April 7. 1904.

To the Editor of the Advocate:—

Dear Sir—In your issue of last evening you state that at the parish meeting of the Episcopal church I claimed that Lulu Lutz had a right to vote. Will you please give equal publicity to this assertion over my signature that your statement is wholly incorrect?

Yours very truly,
F. MARTIN TOWNSEND.

COMMITTEE

On Public Works Visits Newark and Goes Over Electric Line to Black Hand.

The committee on Public Works of the Ohio Legislature came to Newark Thursday morning from Columbus on a special Buckeye Lake car, and later left over the new Newark & Zanesville line for Black Hand and probably Zanesville.

Dr. C. D. Watkins, Licking county's representative, acted as chaperone to the party of 12, while Superintendent F. A. Boutelle, representing the road escorted them from Columbus to Newark, where they were taken in charge by General Manager J. R. Hardigan.

The trip is one of inspection of public works along the line of road between Zanesville and Newark.

FRIGHTFUL HAVOC

Is Wrought by Swarms of Locusts in German East Africa.

Berlin, April 7.—Swarms of locusts have devastaied the valleys of Usumbra, in German East Africa. They were first noted coming from Wombo, February 22. It is semi-officially stated that the most terrible snowstorm would not give any idea of the numbers of the locusts.

The trees on which the locusts settled have broken down and banana and mulberry trees have been stripped, even the bark of the mulberry trees being eaten.

Scarcely a green blade or leaf has been left in the forests or on the farms except in the case of coffee plants, which the locusts tried but disliked.

Read the Advocate Want Column.

LIVERYMAN

Found His Horse at Hebron —Buggy Had Been Badly Damaged by Somebody

Liveryman Wilson of East Church street, hired a horse and buggy to a man who said he wanted to drive to Clay Lick on Tuesday night, and when he did not return Wednesday he investigated the matter, calling to his aid Police Captain Bell. They located the horse in a livery stable in Hebron, while the buggy was also there, broken to pieces.

Barney Rankin is wanted as the man who hired the rig.

For best fire insurance at honest rates see E. W Murphy, Hibbert & Schaus building 4-7-3t

GOOD IDEA

Reported in Mt. Vernon—Newark Merchants Arranging to Run Excursions from Knox Co.

Mt. Vernon, O., April 7.—The Republican-News says that it is reported that Newark merchants are arranging to run Saturday excursions from this place to Newark all next summer.

MOVING?

If so, employ practical and experienced parties. It is the cheapest. Also carriers of passengers and baggage. All kinds of hauling done. Barn and office 54 to 58 South Third street. Both 'phones. 2-4-tf

ARBOR POSTS. FENCE POSTS, PICKETS AND RAILS. NEWARK LUMBER CO BOTH PHONES.

STATEMENT OF THE CONDITION

---OF---

The Licking Co. Bank Co.

APRIL 2, 1904.

RESOURCES.

Loans and discounts		$515,925 33
Overdrafts		5,586 34
Bonds		16,000 00
Premiums on Bonds		435 42
Due from other banks		78,084 57
Furniture and fixtures		12,049 75
Current expenses		3,867 93
Real Estate		5,678 43
Cash items	$ 153 25	
Cash checks on local banks not cleared	10.614 12	
Cash	56,230 08	66,997 45
Total		$704,625 19

LIABILITIES.

Capital stock		$165,000 00
Undivided profits		13,877 56
Surplus		24,000 00
Deposits, individual	$475,092 80	
Deposits, banks	26,654 83	501,747 63
Total		$704,625 19

State of Ohio, Licking County:

E. W. CRAYTON, being first duly sworn, says that the above is a true and correct statement of the condition of the Licking County Bank Company, to the best of his knowledge and belief.

EDWARD W. CRAYTON.

Subscribed in my presence and sworn to before me, the 4th day of April, 1904.

CARL NORPELL, Notary Public.

Attest:
WILLIAM ALLEN VEACH,
J. K. HAMILL,
E. T. RUGG,
Directors.

The Newark Trust Co.

Doty House Block.

Statement of Condition Before Beginning Business April 4, 1904.

Resources.		Liabilities.	
Loans	$438 417 59	Paid up Capital	$100 000 00
Overdrafts	102 38	Surplus and Undivided Profits	10 027 39
Securities	24 942 88	Deposits, Individual	434 415 61
Banking House	10 000 00	Deposits, Bank	106 20
Furniture and Fixtures	3 479 10		
Expenses Paid	1 214 90		
Cash on Hand and in Other Banks	66 392 35		
Total	$544 549 20	Total	$544 549 20

State of Ohio, County of Licking:

I, John W. Lynch, Assistant Secretary of The Newark Trust Company, do solemnly swear that the above statement is true, to the best of my knowledge and belief.

JOHN W. LYNCH, Assistant Secretary.

Sworn to and subscribed before me, this 6th day of April, 1904.

(Seal) JONATHAN REES, Notary Public.

Attest: T. O. DONOVAN, W. C. CHRISTIAN, F. P. KENNEDY, Directors.

THIS COMPANY BEGAN BUSINESS, JULY 23, 1903.

We Do a General Banking Business.

Pay 4 yer cent interest, compounded every six months on Savings accounts and 4 per cent on certificates of deposit.

Act as Executor, Registrar, Transfer Agent, Etc. Take charge of Real Estate and Collect Rents.

DIRECTORS

T. O. DONOVAN, A. H. HEISEY, WM. W. WEHRLE, E. C. WRIGHT, HENRY S. FLEEK, F. P. KENNEDY, ROE EMERSON, F. A. CRANE, J. R. DAVIES, CHAS. C METZ, EDW. THOMAS, S E. VAN VOORHIS, WM. ALLEN VEACH, WM. C. CHRISTIAN, J. W. LYNCH, As Sec.

Commenced Business June 9, 1902.

Statement, October 6, 1902.

Loans and Discounts	$250.104 34
Deposits	$234,959 47

Statement, April 6, 1903.

Loans and Discounts	$353,961 02
Deposits	327,360 48

Present Statement, April 2, 1904.

Loans and Discounts	$515,925 33
Deposits	501,747 63